

APPENDIX A

ARCHITECTURAL RESOURCE ASSESSMENT FORMS

1. SHPO Resource Number: _____
 Other ID Number: _____

For SHPO Use Only

Lead Eligibility _____

SHPO Concurrence Y / N

NEVADA STATE HISTORIC PRESERVATION OFFICE
 ARCHITECTURAL RESOURCE ASSESSMENT FORM (ARA)
BUILDING

2. PHOTO

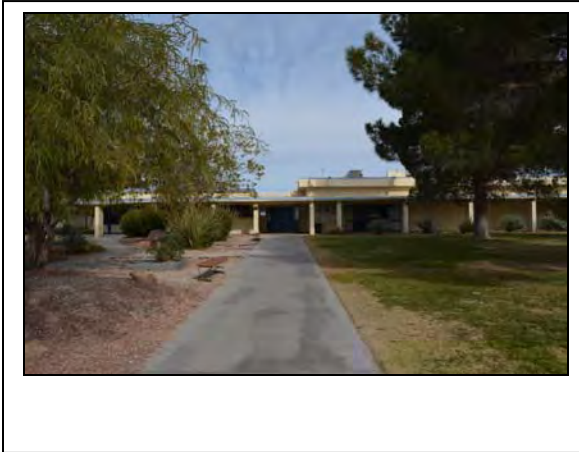

3. PROPERTY OVERVIEW

URBAN <input checked="" type="checkbox"/>	RURAL <input type="checkbox"/>	
ADDRESS	42 Baer Drive	
CITY, ZIP CODE	Nellis Air Force Base, 89191	
ASSESSOR'S PARCEL #	N/A	
CONSTRUCTION DATE	1953	
SURVEY DATE	December 12, 2016	
ACCESSORY STRUCTURES TOTAL #	0	
ACCESSORY STRUCTURES FORM(S) ATTACHED?	Yes <input type="checkbox"/>	No <input checked="" type="checkbox"/>
IMACS FORM(S) ATTACHED?	Yes <input type="checkbox"/>	No <input checked="" type="checkbox"/>
DISTRICT #	None	
CONTRIBUTING	Yes <input type="checkbox"/>	No <input checked="" type="checkbox"/>

4. WRITTEN DESCRIPTION

The Administration Building (Facility 1781), designed by architects Zick & Sharp, was constructed in 1953 for the original school campus. The building has always served as the primary entrance to the complex. In 1967, prominent Las Vegas architect Jack Miller designed a large addition that extended the building to the east. The 1967 addition is approximately 3,092 square feet, thus accounting for over half of the building's 5,048 square feet. On the north and south elevations, the separation between the two building campaigns is manifested by the changes in elevation, roof system, and wall composition.

Facility 1781 is a one-story building with a flat roof and rectangular plan. It is oriented roughly east-west. The original portion of the building is a concrete post and beam structure with concrete block infill walls. The foundation is a reinforced concrete slab. Fixed, rectangular windows above concrete panels wrap around the southwest corner of the south (front) façade in a projecting metal framework. An original concrete planter wraps around the southeast corner of the façade, where it meets the 1967 addition. The main entrance—two-leaf metal doors with sidelites—and a metal-framed glass curtain wall are present on the south façade of the addition. The addition features a higher roofline and a textured, square tile finish.

The Administration Building has undergone numerous alterations. On the original 1953 façade, floor to ceiling fixed windows flanked a single-leaf, plain wood door with a decorative geometric relief of cut-out squares. In 1967, the entrance was relocated to the addition. The original door and windows were replaced by the current window grid. The doors on the north façade are all replacements, and only two of the original steel awning windows are extant. The 1967 addition also more than doubled the size of the building.

IF FURTHER SPACE NEEDED FOR WRITTEN DESCRIPTION, PLEASE ATTACH A SEPARATE CONTINUATION SHEET.

SHPO Resource Number:
Other ID Number:

5. INTEGRITY & CONDITION

Integrity:	Original	Intact <input type="checkbox"/>	Altered <input checked="" type="checkbox"/>	Moved <input type="checkbox"/>	Date(s): 1967
Condition:	Excellent <input type="checkbox"/>	Good <input checked="" type="checkbox"/>	Fair <input type="checkbox"/>	Poor <input type="checkbox"/>	Other <input type="checkbox"/>
If Other, Describe:					

6. PROPERTY INFORMATION

Historic Name	Facility 1781, Administration Building
Current/Common Name	Facility 1781, Administration Building
Original Owner	Nellis Air Force Base
Current Owner & Mailing Address	Nellis Air Force Base
Architect/Engineer/Designer	Zick & Sharp Associates
Building/Contractor	Unknown

7. ARCHITECTURAL INFORMATION

Architectural Period	
Architectural Style	Mid-century Modern
Architectural Sub Style	

8. CURRENT ACCESS

PERMITTED-LOCAL PUBLIC RESOURCE <input type="checkbox"/>	BY OWNER PERMISSION <input checked="" type="checkbox"/>
PERMITTED-STATE PUBLIC RESOURCE <input type="checkbox"/>	RESTRICTED <input type="checkbox"/>
PERMITTED-FEDERAL PUBLIC RESOURCE <input type="checkbox"/>	OTHER (DESCRIBE) <input type="checkbox"/>

9. UTM LOCATION/REFERENCE(S)

DATUM: WGS_1984_UTM_ZONE_11N	EASTING: 674499 (CENTROID)	NORTHING: 4011685 (CENTROID)
DATUM:	EASTING:	NORTHING:

10. TOWNSHIP/RANGE/SECTION/MAP

Township: 20S	Range: 62E	Section: 4	USGS Map/Date: Las Vegas NE/1967 (Photorevised 1984)
---------------	------------	------------	--

11. THREATS TO RESOURCE

Building vacancy when current school no longer occupies the building.

12. NATIONAL REGISTER ELIGIBILITY

NR Listed <input type="checkbox"/>	Date NR Listed:				
Eligible Under:	Criterion A <input type="checkbox"/>	Criterion B <input type="checkbox"/>	Criterion C <input type="checkbox"/>	Criterion D <input type="checkbox"/>	
Not Eligible <input checked="" type="checkbox"/>					
Unevaluated <input type="checkbox"/>					
Historic Themes:					
Eligibility Justification: Please attach continuation sheet.					

SHPO Resource Number:

Other ID Number:

13. ELIGIBILITY JUSTIFICATION

As an elementary school building for the children of military families, Facility 1781 does not have any direct and/or important associations with Nellis AFB Cold War missions that would merit eligibility under NRHP Criterion A. Facility 1781 was designed by Zick & Sharp—considered masters of Mid-century Modern design in Nevada, particularly Las Vegas. However, the 1967 addition and renovations dramatically altered the scale and design of the building—the original Mid-century Modern styling of which is no longer extant. It is therefore recommended not eligible under Criterion B for its association with Zick & Sharp or Criterion C for its design. Facility 1781 also has little potential to provide information that may contribute to an understanding of human history or prehistory under Criterion D. While the building retains integrity of location, setting, feeling, and association, it has suffered a loss of integrity of design, materials, and workmanship. Facility 1781 is therefore recommended not eligible for listing in the NRHP.

SHPO Resource Number:
Other ID Number:

14. RESOURCE OVERVIEW MAP/RESOURCE PLAN/BOUNDARY MAP

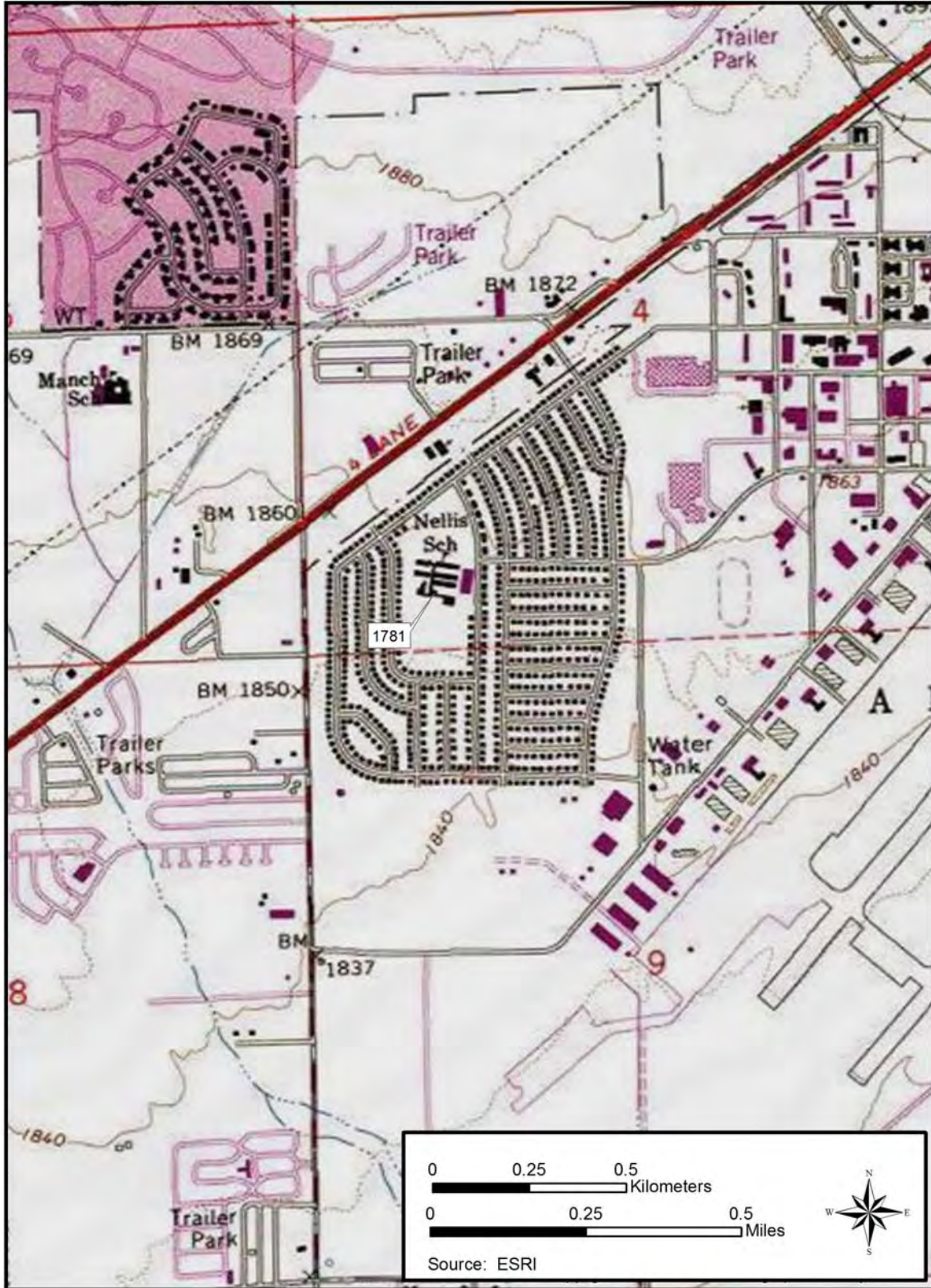

SHPO Resource Number:

Other ID Number:



SHPO Resource Number:
Other ID Number:

15. PHOTOGRAPHS



Façade: South Facing: NW Photographer: Serra Akboy-İlk Date: 12/11/16



Façade: East Facing: W Photographer: Serra Akboy-İlk Date: 12/11/16

SHPO Resource Number:
Other ID Number:



Façade: West and North Facing: SE Photographer: Serra Akboy-İlk Date: 12/11/16



Façade: West Facing: E Photographer: Serra Akboy-İlk Date: 12/11/16

1. SHPO Resource Number: _____
 Other ID Number: _____

For SHPO Use Only

Lead Eligibility _____

SHPO Concurrence Y / N

NEVADA STATE HISTORIC PRESERVATION OFFICE
 ARCHITECTURAL RESOURCE ASSESSMENT FORM (ARA)

BUILDING

2. PHOTO



3. PROPERTY OVERVIEW

URBAN <input checked="" type="checkbox"/>	RURAL <input type="checkbox"/>
ADDRESS	42 Baer Drive
CITY, ZIP CODE	Nellis Air Force Base, 89191
ASSESSOR'S PARCEL #	N/A
CONSTRUCTION DATE	Exact date unknown, between 1956 and 1962
SURVEY DATE	December 12, 2016
ACCESSORY STRUCTURES TOTAL #	0
ACCESSORY STRUCTURES FORM(S) ATTACHED?	Yes <input type="checkbox"/> No <input checked="" type="checkbox"/>
IMACS FORM(S) ATTACHED?	Yes <input type="checkbox"/> No <input checked="" type="checkbox"/>
DISTRICT #	None
CONTRIBUTING	Yes <input type="checkbox"/> No <input checked="" type="checkbox"/>

4. WRITTEN DESCRIPTION

Facility 1782 was built as a multipurpose building to accommodate the growing student body of the Nellis Elementary School. The architect and/or engineer are unknown. No drawings or Real Property Records exist that indicate if the building was modified or the function was changed over time. Even though the exact construction date is not known for Facility 1782, the sequence of aerial photographs show that it was built between 1956 and 1962. A 1958 school yearbook photograph (see Figure 38) shows that a covered walkway from Facility 1781 was extended east, suggesting that Facility 1782 had been constructed. Examination of a 1959 aerial also seems to indicate that Facility 1782 may have been constructed by then (resolution of the aerial is poor). Therefore, it is most likely that Facility 1782 could have been constructed closer to 1958-1959.

This two-story, 5,909-square-foot building has a low-pitched gable roof with narrow eaves and a rectangular plan. Like Facility 1781, it is oriented roughly east-west. The building is of concrete post and beam construction with concrete block infill. It rests on a concrete slab foundation. The south (front) and east facades are solid edifices without fenestration. One single-leaf plain metal door is located on the south façade. A one-story, shed-roofed wing with two steel awning windows spans the west elevation. It is believed to be original based on the wing's presence in a photograph taken prior to 1962. It has ribbon windows on the north elevation, which give the design a sense of horizontal flow and an industrial feel. There is a shed-roofed one-story, concrete block addition along the north elevation. An identical single-leaf metal door is located on the east side of the north addition. Steel awning windows are visible along the second story of the north façade. The building also has a covered walkway at the west end of the north elevation.

IF FURTHER SPACE NEEDED FOR WRITTEN DESCRIPTION, PLEASE ATTACH A SEPARATE CONTINUATION SHEET.

SHPO Resource Number:
Other ID Number:

5. INTEGRITY & CONDITION

Integrity:	Original	Intact <input type="checkbox"/>	Altered <input checked="" type="checkbox"/>	Moved <input type="checkbox"/>	Date(s):
Condition:	Excellent <input type="checkbox"/>	Good <input checked="" type="checkbox"/>	Fair <input type="checkbox"/>	Poor <input type="checkbox"/>	Other <input type="checkbox"/>
If Other, Describe:					

6. PROPERTY INFORMATION

Historic Name	Facility 1782, Multipurpose Building
Current/Common Name	Facility 1782, Multipurpose Building
Original Owner	Nellis Air Force Base
Current Owner & Mailing Address	Nellis Air Force Base
Architect/Engineer/Designer	Unknown
Building/Contractor	Unknown

7. ARCHITECTURAL INFORMATION

Architectural Period	
Architectural Style	Mid-century Modern
Architectural Sub Style	

8. CURRENT ACCESS

PERMITTED-LOCAL PUBLIC RESOURCE <input type="checkbox"/>	BY OWNER PERMISSION <input checked="" type="checkbox"/>
PERMITTED-STATE PUBLIC RESOURCE <input type="checkbox"/>	RESTRICTED <input type="checkbox"/>
PERMITTED-FEDERAL PUBLIC RESOURCE <input type="checkbox"/>	OTHER (DESCRIBE) <input type="checkbox"/>

9. UTM LOCATION/REFERENCE(S)

DATUM: WGS_1984_UTM_ZONE_11N	EASTING: 674531 (CENTROID)	NORTHING: 4011664 (CENTROID)
DATUM:	EASTING:	NORTHING:

10. TOWNSHIP/RANGE/SECTION/MAP

Township: 20S	Range: 62E	Section: 4	USGS Map/Date: Las Vegas NE/1967 (Photorevised 1984)
---------------	------------	------------	--

11. THREATS TO RESOURCE

Building vacancy when current school no longer occupies the building.

12. NATIONAL REGISTER ELIGIBILITY

NR Listed <input type="checkbox"/>	Date NR Listed:			
Eligible Under:	Criterion A <input type="checkbox"/>	Criterion B <input type="checkbox"/>	Criterion C <input type="checkbox"/>	Criterion D <input type="checkbox"/>
Not Eligible <input checked="" type="checkbox"/>				
Unevaluated <input type="checkbox"/>				
Historic Themes:				
Eligibility Justification: Please attach continuation sheet.				

SHPO Resource Number:

Other ID Number:

13. ELIGIBILITY JUSTIFICATION

As an elementary school building for the children of military families, Facility 1782 does not have any direct and/or important associations with Nellis AFB Cold War missions that would merit eligibility under NRHP Criterion A. Based on its design, Facility 1782 was likely not the work of Zick & Sharp—considered masters of Mid-century Modern design in Nevada, particularly Las Vegas. It is therefore recommended not eligible under Criterion B. Facility 1782 has been altered, which can be observed from the exterior. Although there are no original drawings, the additions altered the scale of the building and changed the window rhythm. It also not does display any distinctive characteristics of a type, period, or method of construction that would qualify it for inclusion in the NRHP under Criterion C. Facility 1782 also has little potential to provide information that may contribute to an understanding of human history or prehistory under Criterion D. Facility 1782 is therefore recommended not eligible for listing in the NRHP

SHPO Resource Number:

Other ID Number:

14. RESOURCE OVERVIEW MAP/RESOURCE PLAN/BOUNDARY MAP

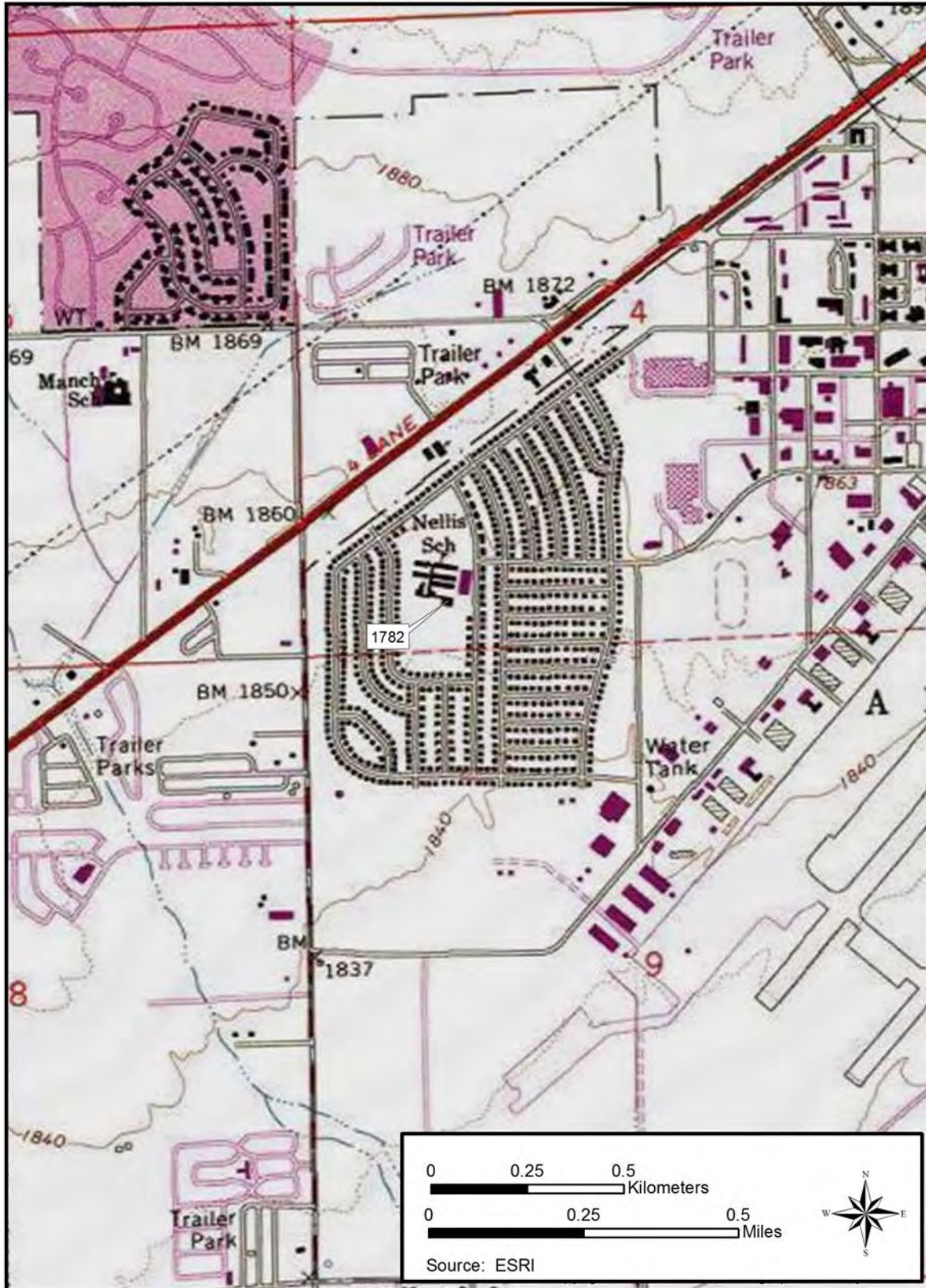

SHPO Resource Number:

Other ID Number:



SHPO Resource Number:
Other ID Number:

15. PHOTOGRAPHS



Façade: West Facing: E Photographer: Serra Akboy-İlk Date: 12/11/16



Façade: East and North Facing: SW Photographer: Serra Akboy-İlk Date: 12/11/16

SHPO Resource Number:
Other ID Number:



Façade: East

Facing: W

Photographer: Serra Akboy-İlk

Date: 12/11/16

1. SHPO Resource Number: _____
 Other ID Number: _____

For SHPO Use Only

Lead Eligibility _____

SHPO Concurrence Y / N

NEVADA STATE HISTORIC PRESERVATION OFFICE
ARCHITECTURAL RESOURCE ASSESSMENT FORM (ARA)
BUILDING

2. PHOTO



3. PROPERTY OVERVIEW

URBAN <input checked="" type="checkbox"/>	RURAL <input type="checkbox"/>	
ADDRESS	42 Baer Drive	
CITY, ZIP CODE	Nellis Air Force Base, 89191	
ASSESSOR'S PARCEL #	N/A	
CONSTRUCTION DATE	1953	
SURVEY DATE	December 12, 2016	
ACCESSORY STRUCTURES TOTAL #	0	
ACCESSORY STRUCTURES FORM(S) ATTACHED?	Yes <input type="checkbox"/>	No <input checked="" type="checkbox"/>
IMACS FORM(S) ATTACHED?	Yes <input type="checkbox"/>	No <input checked="" type="checkbox"/>
DISTRICT #	None	
CONTRIBUTING	Yes <input type="checkbox"/>	No <input checked="" type="checkbox"/>

4. WRITTEN DESCRIPTION

Facility 1783 is one of the three Zick & Sharp-designed classroom buildings constructed for the original campus in 1953. The building currently houses Classrooms 4-9 as well as separate boys' and girls' restrooms. Like the Administration Building that it parallels, Facility 1783 is oriented roughly east-west. The 7,911-square-foot, one-story building has a long and narrow rectangular plan. It is a concrete post and beam structure with concrete block infill walls on a concrete foundation. The structural skeleton allows thin walls and large glass surfaces for the classrooms.

The principal shed roof incorporates a wide, overhanging eave along the south (front) façade of the building. A lower shed roof is located along the north side of the classroom building. And a steel-framed clerestory window spans the north side of the roof between the upper and lower rooflines, which are accented by blue metal fascias. The east and west walls of Facility 1783 project beyond the primary north and south walls and rise into high, curving parapets. The curvilinear form of the walls resembles the wings of a plane, and introduces a sculptural effect to the streamlined design. All the rooms are accessed from the outside by single-leaf, plain metal replacement doors along the south and west facades. A narrow ribbon of original steel awning windows is located above the doors and below the shed roof on the south. A ribbon of larger, steel awning windows is located along the north façade of the classrooms. There are no exterior doors on this rear façade. The building is connected to the covered walkway on the west elevation.

IF FURTHER SPACE NEEDED FOR WRITTEN DESCRIPTION, PLEASE ATTACH A SEPARATE CONTINUATION SHEET.

SHPO Resource Number:
Other ID Number:

5. INTEGRITY & CONDITION

Integrity:	Original	Intact <input checked="" type="checkbox"/>	Altered <input type="checkbox"/>	Moved <input type="checkbox"/>	Date(s):
Condition:	Excellent <input type="checkbox"/>	Good <input checked="" type="checkbox"/>	Fair <input type="checkbox"/>	Poor <input type="checkbox"/>	Other <input type="checkbox"/>
If Other, Describe:					

6. PROPERTY INFORMATION

Historic Name	Facility 1783, Classroom Building
Current/Common Name	Facility 1783, Classroom Building
Original Owner	Nellis Air Force Base
Current Owner & Mailing Address	Nellis Air Force Base
Architect/Engineer/Designer	Zick & Sharp Associates
Building/Contractor	Unknown

7. ARCHITECTURAL INFORMATION

Architectural Period	
Architectural Style	Mid-century Modern
Architectural Sub Style	

8. CURRENT ACCESS

PERMITTED-LOCAL PUBLIC RESOURCE <input type="checkbox"/>	BY OWNER PERMISSION <input checked="" type="checkbox"/>
PERMITTED-STATE PUBLIC RESOURCE <input type="checkbox"/>	RESTRICTED <input type="checkbox"/>
PERMITTED-FEDERAL PUBLIC RESOURCE <input type="checkbox"/>	OTHER (DESCRIBE) <input type="checkbox"/>

9. UTM LOCATION/REFERENCE(S)

DATUM: WGS_1984_UTM_ZONE_11N	EASTING: 674517 (CENTROID)	NORTHING: 4011704 (CENTROID)
DATUM:	EASTING:	NORTHING:

10. TOWNSHIP/RANGE/SECTION/MAP

Township: 20S	Range: 62E	Section: 4	USGS Map/Date: Las Vegas NE/1967 (Photorevised 1984)
---------------	------------	------------	--

11. THREATS TO RESOURCE

Building vacancy when current school no longer occupies the building.

12. NATIONAL REGISTER ELIGIBILITY

NR Listed <input type="checkbox"/>	Date NR Listed:			
Eligible Under:	Criterion A <input type="checkbox"/>	Criterion B <input checked="" type="checkbox"/>	Criterion C <input checked="" type="checkbox"/>	Criterion D <input type="checkbox"/>
Not Eligible <input type="checkbox"/>				
Unevaluated <input type="checkbox"/>				
Historic Themes:				
Eligibility Justification: Please attach continuation sheet.				

SHPO Resource Number:

Other ID Number:

13. ELIGIBILITY JUSTIFICATION

As an elementary school building for the children of military families, Facility 1783 does not have any direct and/or important associations with Nellis AFB Cold War missions that would merit eligibility under NRHP Criterion A. Facility 1783 also has little potential to provide information that may contribute to an understanding of human history or prehistory under Criterion D. The classroom building was, however, designed by Zick & Sharp—considered masters of Mid-century Modern design in Nevada, particularly Las Vegas. It is therefore recommended eligible under Criterion B for this association. The building is also significant for its Mid-century Modern design characteristics including its low horizontal profile, assymetrical rooflines, curving walls, industrial ribbon windows, and purposeful lack of ornamentation. While the doors are all replacements, and the clerestory window glass has been removed, the building maintains enough of its original character defining features to maintain integrity of design, materials, and workmanship in addition to location, setting, feeling, and association. Facility 1783 is therefore recommended eligible to the NRHP under Criteria B and C.

SHPO Resource Number:

Other ID Number:

14. RESOURCE OVERVIEW MAP/RESOURCE PLAN/BOUNDARY MAP

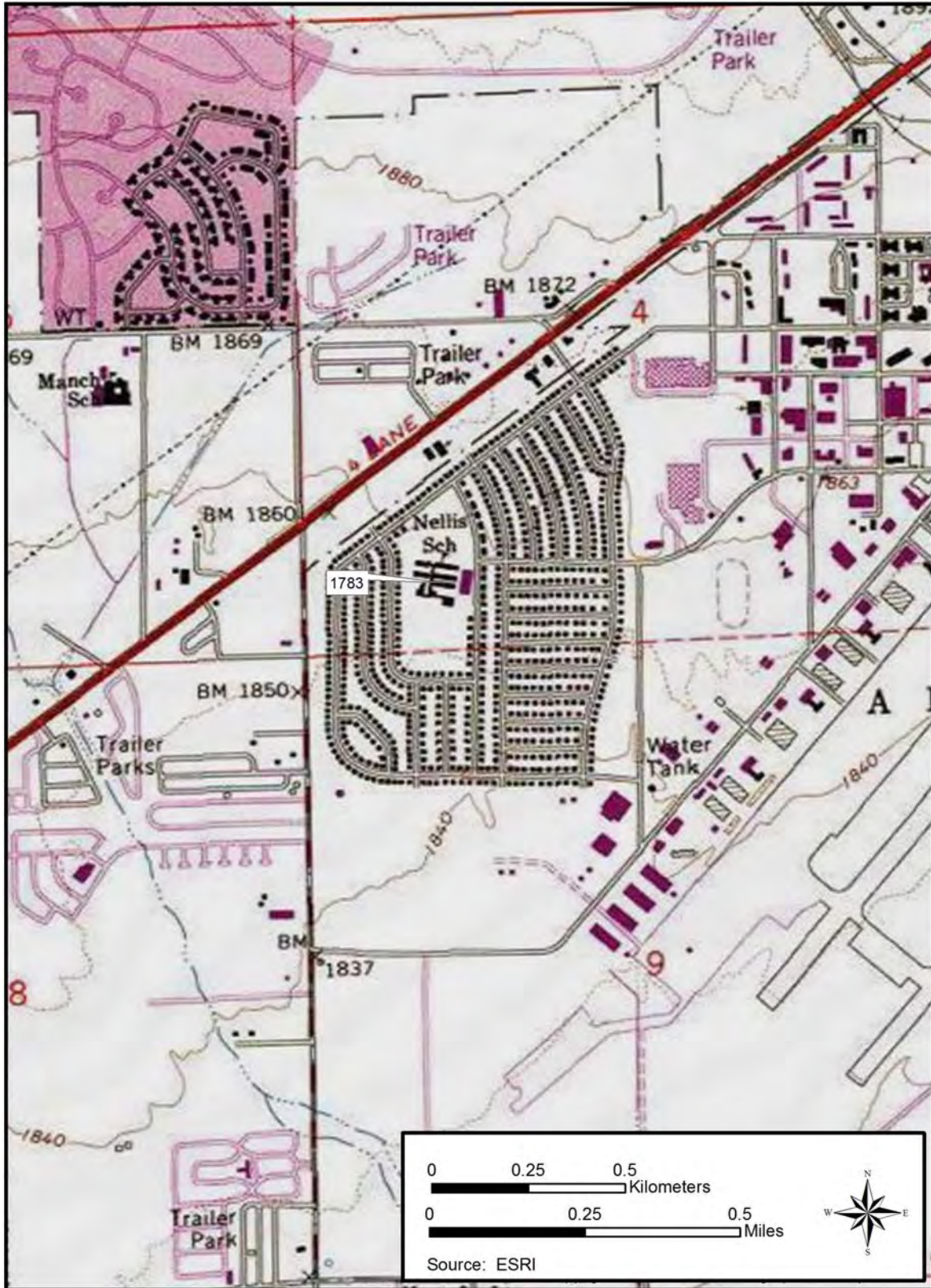

SHPO Resource Number:

Other ID Number:



SHPO Resource Number:
Other ID Number:

15. PHOTOGRAPHS



Façade: West Facing: N Photographer: Serra Akboy-İlk Date: 12/11/16



Façade: East and South Facing: NW Photographer: Serra Akboy-İlk Date: 12/11/16

1. SHPO Resource Number: _____
 Other ID Number: _____

For SHPO Use Only

Lead Eligibility _____

SHPO Concurrence Y / N

NEVADA STATE HISTORIC PRESERVATION OFFICE
ARCHITECTURAL RESOURCE ASSESSMENT FORM (ARA)

BUILDING

2. PHOTO

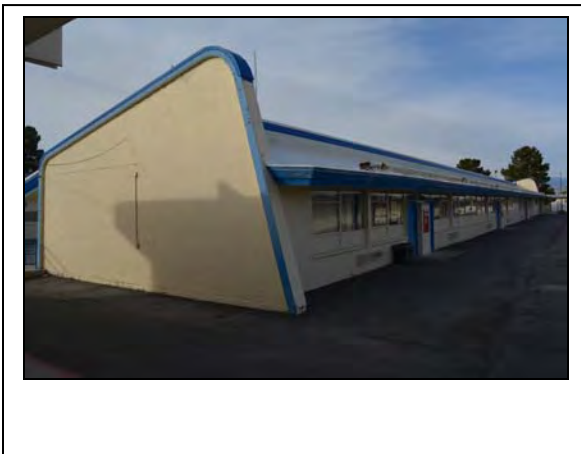

3. PROPERTY OVERVIEW

URBAN <input checked="" type="checkbox"/>	RURAL <input type="checkbox"/>	
ADDRESS	42 Baer Drive	
CITY, ZIP CODE	Nellis Air Force Base, 89191	
ASSESSOR'S PARCEL #	N/A	
CONSTRUCTION DATE	1953	
SURVEY DATE	December 12, 2016	
ACCESSORY STRUCTURES TOTAL #	0	
ACCESSORY STRUCTURES FORM(S) ATTACHED?	Yes <input type="checkbox"/>	No <input checked="" type="checkbox"/>
IMACS FORM(S) ATTACHED?	Yes <input type="checkbox"/>	No <input checked="" type="checkbox"/>
DISTRICT #	None	
CONTRIBUTING	Yes <input type="checkbox"/>	No <input type="checkbox"/>

4. WRITTEN DESCRIPTION

Facility 1784 is one of the three Zick & Sharp-designed classroom buildings constructed for the original campus in 1953. The building currently houses Classrooms 16-19 as well as separate boys' and girls' restrooms. Like Facility 1783 that it parallels, Facility 1784 is oriented roughly east-west. The building encompasses 7,039 square feet. Otherwise, it is identical to Facility 1783. It is a concrete post and beam structure with concrete block infill walls on a concrete foundation. The structural skeleton allows thin walls and large glass surfaces for the classrooms.

The principal shed roof incorporates a wide, overhanging eave along the south (front) façade of the building. A lower shed roof is located along the north side of the classroom building. And a steel-framed clerestory window spans the north side of the roof between the upper and lower rooflines, which are accented by blue metal fascias. The east and west walls of Facility 1784 project beyond the primary north and south walls and rise into high, curving parapets. The curvilinear form of the walls resembles the wings of a plane, and introduces a sculptural effect to the streamlined design. All the rooms are accessed from the outside by single-leaf, plain metal replacement doors along the south and west facades. A narrow ribbon of original steel awning windows is located above the doors and below the shed roof on the south. A ribbon of larger, steel awning windows is located along the north façade of the classrooms. There are no exterior doors on this rear façade. The building is connected to the covered walkway on the west elevation.

IF FURTHER SPACE NEEDED FOR WRITTEN DESCRIPTION, PLEASE ATTACH A SEPARATE CONTINUATION SHEET.

SHPO Resource Number:
Other ID Number:

5. INTEGRITY & CONDITION

Integrity:	Original	Intact <input checked="" type="checkbox"/>	Altered <input type="checkbox"/>	Moved <input type="checkbox"/>	Date(s):
Condition:	Excellent <input type="checkbox"/>	Good <input checked="" type="checkbox"/>	Fair <input type="checkbox"/>	Poor <input type="checkbox"/>	Other <input type="checkbox"/>
If Other, Describe:					

6. PROPERTY INFORMATION

Historic Name	Facility 1784, Classroom Building
Current/Common Name	Facility 1784, Classroom Building
Original Owner	Nellis Air Force Base
Current Owner & Mailing Address	Nellis Air Force Base
Architect/Engineer/Designer	Zick & Sharp Associates
Building/Contractor	Unknown

7. ARCHITECTURAL INFORMATION

Architectural Period	
Architectural Style	Mid-century Modern
Architectural Sub Style	

8. CURRENT ACCESS

PERMITTED-LOCAL PUBLIC RESOURCE <input type="checkbox"/>	BY OWNER PERMISSION <input checked="" type="checkbox"/>
PERMITTED-STATE PUBLIC RESOURCE <input type="checkbox"/>	RESTRICTED <input type="checkbox"/>
PERMITTED-FEDERAL PUBLIC RESOURCE <input type="checkbox"/>	OTHER (DESCRIBE) <input type="checkbox"/>

9. UTM LOCATION/REFERENCE(S)

DATUM: WGS_1984_UTM_ZONE_11N	EASTING: 674521 (CENTROID)	NORTHING: 4011729 (CENTROID)
DATUM:	EASTING:	NORTHING:

10. TOWNSHIP/RANGE/SECTION/MAP

Township: 20S	Range: 62E	Section: 4	USGS Map/Date: Las Vegas NE/1967 (Photorevised 1984)
---------------	------------	------------	--

11. THREATS TO RESOURCE

Building vacancy when current school no longer occupies the building.

12. NATIONAL REGISTER ELIGIBILITY

NR Listed <input type="checkbox"/>	Date NR Listed:			
Eligible Under:	Criterion A <input type="checkbox"/>	Criterion B <input checked="" type="checkbox"/>	Criterion C <input checked="" type="checkbox"/>	Criterion D <input type="checkbox"/>
Not Eligible <input type="checkbox"/>				
Unevaluated <input type="checkbox"/>				
Historic Themes:				
Eligibility Justification: Please attach continuation sheet.				

SHPO Resource Number:

Other ID Number:

13. ELIGIBILITY JUSTIFICATION

As an elementary school building for the children of military families, Facility 1784 does not have any direct and/or important associations with Nellis AFB Cold War missions that would merit eligibility under NRHP Criterion A. Facility 1784 also has little potential to provide information that may contribute to an understanding of human history or prehistory under Criterion D. The classroom building was, however, designed by Zick & Sharp—considered masters of Mid-century Modern design in Nevada, particularly Las Vegas. It is therefore recommended eligible under Criterion B for this association. The building is also significant for its Mid-century Modern design characteristics including its low horizontal profile, asymmetrical rooflines, curving walls, industrial ribbon windows, and purposeful lack of ornamentation. While the doors are all replacements, and the clerestory window glass has been removed, the building maintains enough of its original character defining features to maintain integrity of design, materials, and workmanship in addition to location, setting, feeling, and association. Facility 1784 is therefore recommended eligible to the NRHP under Criteria B and C.

SHPO Resource Number:

Other ID Number:

14. RESOURCE OVERVIEW MAP/RESOURCE PLAN/BOUNDARY MAP



SHPO Resource Number:
Other ID Number:



SHPO Resource Number:
Other ID Number:

15. PHOTOGRAPHS



Façade: West and North Facing: SE Photographer: Serra Akboy-Ilk Date: 12/11/16



Façade: West and South Facing: NE Photographer: Serra Akboy-Ilk Date: 12/11/16

SHPO Resource Number:
Other ID Number:



Façade: East and South Facing: NW Photographer: Serra Akboy-İlk Date: 12/11/16



*Façade: Courtyard between Facility 1783 (left) and Facility 1784 (right)
Facing: W Photographer: Serra Akboy-İlk Date: 12/11/16*

1. SHPO Resource Number: _____
 Other ID Number: _____

For SHPO Use Only

Lead Eligibility _____

SHPO Concurrence Y / N

NEVADA STATE HISTORIC PRESERVATION OFFICE
 ARCHITECTURAL RESOURCE ASSESSMENT FORM (ARA)

BUILDING

2. PHOTO



3. PROPERTY OVERVIEW

URBAN <input checked="" type="checkbox"/>	RURAL <input type="checkbox"/>	
ADDRESS	42 Baer Drive	
CITY, ZIP CODE	Nellis Air Force Base, 89191	
ASSESSOR'S PARCEL #	N/A	
CONSTRUCTION DATE	1956	
SURVEY DATE	December 12, 2016	
ACCESSORY STRUCTURES TOTAL #	0	
ACCESSORY STRUCTURES FORM(S) ATTACHED?	Yes <input type="checkbox"/>	No <input checked="" type="checkbox"/>
IMACS FORM(S) ATTACHED?	Yes <input type="checkbox"/>	No <input checked="" type="checkbox"/>
DISTRICT #	None	
CONTRIBUTING	Yes <input type="checkbox"/>	No <input checked="" type="checkbox"/>

4. WRITTEN DESCRIPTION

Facility 1785 was built in 1956 as a classroom building to meet the needs of the growing Nellis Elementary School. The building currently houses Classrooms 20-25 as well as separate boys' and girls' restrooms. Facility 1785 and its peer Facility 1788 are oriented roughly east-west and parallel to Facilities 1784 and 1789, respectively, of the original campus. Their similar design, size and layout continued and expanded the Zick & Sharp-designed grid pattern of the campus to the north. The architect and/or engineer are unknown. The one-story building encompasses 6,378 square feet. It is a concrete post and beam structure with concrete block infill walls on a concrete foundation. The structural skeleton allows thin walls and large glass surfaces for the classrooms.

The primary shed roof incorporates a wide, overhanging eave along the south (front) façade of the building. A lower shed roof is located along the north side of the classroom building. And like the 1953 buildings, a steel-framed clerestory window spans the north side of the roof between the upper and lower rooflines, which are accented by blue metal fascias. All the rooms are accessed from the outside by single-leaf, plain metal replacement doors along the south, west and north facades. Unlike the 1953 classroom buildings, there are no windows on the south facade. However, ribbons of multi-pane steel awning windows—similar to the original classroom buildings—span the north façade. A covered walkway runs along the west side of the building.

IF FURTHER SPACE NEEDED FOR WRITTEN DESCRIPTION, PLEASE ATTACH A SEPARATE CONTINUATION SHEET.

SHPO Resource Number:
Other ID Number:

5. INTEGRITY & CONDITION

Integrity:	Original	Intact <input checked="" type="checkbox"/>	Altered <input type="checkbox"/>	Moved <input type="checkbox"/>	Date(s):
Condition:	Excellent <input type="checkbox"/>	Good <input checked="" type="checkbox"/>	Fair <input type="checkbox"/>	Poor <input type="checkbox"/>	Other <input type="checkbox"/>
If Other, Describe:					

6. PROPERTY INFORMATION

Historic Name	Facility 1785, Classroom Building
Current/Common Name	Facility 1785, Classroom Building
Original Owner	Nellis Air Force Base
Current Owner & Mailing Address	Nellis Air Force Base
Architect/Engineer/Designer	Unknown
Building/Contractor	Unknown

7. ARCHITECTURAL INFORMATION

Architectural Period	
Architectural Style	
Architectural Sub Style	

8. CURRENT ACCESS

PERMITTED-LOCAL PUBLIC RESOURCE <input type="checkbox"/>	BY OWNER PERMISSION <input checked="" type="checkbox"/>
PERMITTED-STATE PUBLIC RESOURCE <input type="checkbox"/>	RESTRICTED <input type="checkbox"/>
PERMITTED-FEDERAL PUBLIC RESOURCE <input type="checkbox"/>	OTHER (DESCRIBE) <input type="checkbox"/>

9. UTM LOCATION/REFERENCE(S)

DATUM: WGS_1984_UTM_ZONE_11N	EASTING: 674525 (CENTROID)	NORTHING: 4011754 (CENTROID)
DATUM:	EASTING:	NORTHING:

10. TOWNSHIP/RANGE/SECTION/MAP

Township: 20S	Range: 62E	Section: 4	USGS Map/Date: Las Vegas NE/1967 (Photorevised 1984)
---------------	------------	------------	--

11. THREATS TO RESOURCE

Building vacancy when current school no longer occupies the building.

12. NATIONAL REGISTER ELIGIBILITY

NR Listed <input type="checkbox"/>	Date NR Listed:				
Eligible Under:	Criterion A <input type="checkbox"/>	Criterion B <input type="checkbox"/>	Criterion C <input type="checkbox"/>	Criterion D <input type="checkbox"/>	
Not Eligible <input checked="" type="checkbox"/>					
Unevaluated <input type="checkbox"/>					
Historic Themes:					
Eligibility Justification: Please attach continuation sheet.					

SHPO Resource Number:

Other ID Number:

13. ELIGIBILITY JUSTIFICATION

As an elementary school building for the children of military families, Facility 1785 does not have any direct and/or important associations with Nellis AFB Cold War missions that would merit eligibility under NRHP Criterion A. Facility 1785 was clearly not the work of Zick & Sharp—considered masters of Mid-century Modern design in Nevada, particularly Las Vegas. It is therefore recommended not eligible under Criterion B. Nor does the building display any distinctive characteristics of a type, period, or method of construction that would qualify it for inclusion in the NRHP under Criterion C. While the unknown architect designed the building to be compatible with the existing fabric, it lacks the high style of the Zick & Sharp structures. Without the streamlining created by the curving walls which enhanced the asymmetrical look of the shed rooflines and clerestory windows—Facility 1785 is a far more modest example of Modernistic architecture. Facility 1785 also has little potential to provide information that may contribute to an understanding of human history or prehistory under Criterion D. Facility 1785 is therefore recommended not eligible for listing in the NRHP.

SHPO Resource Number:
Other ID Number:

14. RESOURCE OVERVIEW MAP/RESOURCE PLAN/BOUNDARY MAP



SHPO Resource Number:
Other ID Number:



SHPO Resource Number:
Other ID Number:

15. PHOTOGRAPHS



Façade: East and South Facing: NW Photographer: Serra Akboy-İlk Date: 12/11/16



Façade: West Facing: E Photographer: Serra Akboy-İlk Date: 12/11/16

SHPO Resource Number:
Other ID Number:



Façade: West and North Facing: NE Photographer: Serra Akboy-İlk Date: 12/11/16



Façade: North Facing: SW Photographer: Serra Akboy-İlk Date: 12/11/16

1. SHPO Resource Number: _____
 Other ID Number: _____

For SHPO Use Only

Lead Eligibility _____

SHPO Concurrence Y / N

NEVADA STATE HISTORIC PRESERVATION OFFICE
ARCHITECTURAL RESOURCE ASSESSMENT FORM (ARA)
BUILDING

2. PHOTO

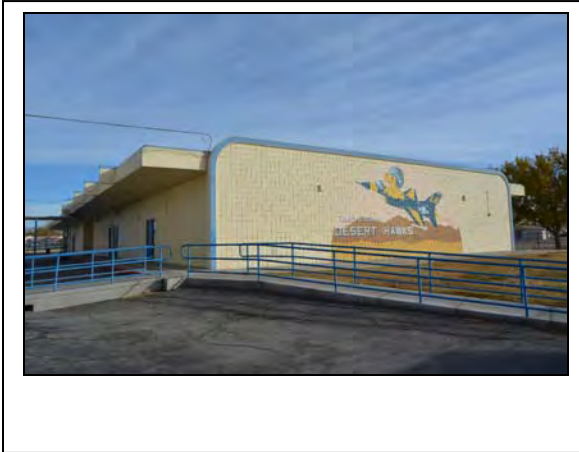

3. PROPERTY OVERVIEW

URBAN <input checked="" type="checkbox"/>	RURAL <input type="checkbox"/>	
ADDRESS	42 Baer Drive	
CITY, ZIP CODE	Nellis Air Force Base, 89191	
ASSESSOR'S PARCEL #	N/A	
CONSTRUCTION DATE	1967	
SURVEY DATE	December 12, 2016	
ACCESSORY STRUCTURES TOTAL #	0	
ACCESSORY STRUCTURES FORM(S) ATTACHED?	Yes <input type="checkbox"/>	No <input checked="" type="checkbox"/>
IMACS FORM(S) ATTACHED?	Yes <input type="checkbox"/>	No <input checked="" type="checkbox"/>
DISTRICT #	None	
CONTRIBUTING	Yes <input type="checkbox"/>	No <input checked="" type="checkbox"/>

4. WRITTEN DESCRIPTION

Facility 1786 was built in 1967 as a ten-room cluster to accommodate the growing student body of the Nellis Elementary School. The building currently houses Classrooms 31-35 as well as separate boys' and girls' restrooms. The architectural firm was Jack Miller Associates. The 12,593-square-foot, one-story building has a rectangular plan. It is oriented roughly north-south and located perpendicular to the three rows of classroom buildings.

The building is of concrete post and concrete block construction and rests on a concrete foundation. The flat roof extends beyond the east and west elevations to provide protected walking paths. The walls are clad with textured square tiles. The north and south walls are topped by curved parapets—conservatively mimicking the streamlined design of the 1953 school buildings. Single-leaf plain metal doors with sidelites and two-leaf plain metal doors are located along the east and west façades. There are no windows. The south elevation incorporates the mural "Desert Hawks," which is the school logo.

IF FURTHER SPACE NEEDED FOR WRITTEN DESCRIPTION, PLEASE ATTACH A SEPARATE CONTINUATION SHEET.

SHPO Resource Number:
Other ID Number:

5. INTEGRITY & CONDITION

Integrity:	Original	Intact <input checked="" type="checkbox"/>	Altered <input type="checkbox"/>	Moved <input type="checkbox"/>	Date(s):
Condition:	Excellent <input type="checkbox"/>	Good <input checked="" type="checkbox"/>	Fair <input type="checkbox"/>	Poor <input type="checkbox"/>	Other <input type="checkbox"/>
If Other, Describe:					

6. PROPERTY INFORMATION

Historic Name	Facility 1786, Multipurpose building
Current/Common Name	Facility 1786, Multipurpose building
Original Owner	Nellis Air Force Base
Current Owner & Mailing Address	Nellis Air Force Base
Architect/Engineer/Designer	Jack Miller Associates
Building/Contractor	Unknown

7. ARCHITECTURAL INFORMATION

Architectural Period	
Architectural Style	Mid-century Modern
Architectural Sub Style	

8. CURRENT ACCESS

PERMITTED-LOCAL PUBLIC RESOURCE <input type="checkbox"/>	BY OWNER PERMISSION <input checked="" type="checkbox"/>
PERMITTED-STATE PUBLIC RESOURCE <input type="checkbox"/>	RESTRICTED <input type="checkbox"/>
PERMITTED-FEDERAL PUBLIC RESOURCE <input type="checkbox"/>	OTHER (DESCRIBE) <input type="checkbox"/>

9. UTM LOCATION/REFERENCE(S)

DATUM: WGS_1984_UTM_ZONE_11N	EASTING: 674572 (CENTROID)	NORTHING: 4011719 (CENTROID)
DATUM:	EASTING:	NORTHING:

10. TOWNSHIP/RANGE/SECTION/MAP

Township: 20S	Range: 62E	Section: 4	USGS Map/Date: Las Vegas NE/1967 (Photorevised 1984)
---------------	------------	------------	--

11. THREATS TO RESOURCE

Building vacancy when current school no longer occupies the building.

12. NATIONAL REGISTER ELIGIBILITY

NR Listed <input type="checkbox"/>	Date NR Listed:			
Eligible Under:	Criterion A <input type="checkbox"/>	Criterion B <input type="checkbox"/>	Criterion C <input type="checkbox"/>	Criterion D <input type="checkbox"/>
Not Eligible <input checked="" type="checkbox"/>				
Unevaluated <input type="checkbox"/>				
Historic Themes:				
Eligibility Justification: Please attach continuation sheet.				

SHPO Resource Number:
Other ID Number:

13. ELIGIBILITY JUSTIFICATION

As an elementary school building for the children of military families, Facility 1786 does not have any direct and/or important associations with Nellis AFB Cold War missions that would merit eligibility under NRHP Criterion A. The prominent Las Vegas architectural firm Jack Miller Associates designed the building. Facility 1786, however, does not express a particular phase in Miller's career or a significant aspect of his craft. With its concrete box-like form, heavy massing, and lack of fenestration, it is a very modest expression of Modern architectural principles that does not rise to the threshold of significance required for NRHP listing. It is therefore recommended not eligible under Criterion B or C. Facility 1786 also has little potential to provide information that may contribute to an understanding of human history or prehistory under Criterion D. Facility 1786 is therefore recommended not eligible for listing in the NRHP.

SHPO Resource Number:
Other ID Number:

14. RESOURCE OVERVIEW MAP/RESOURCE PLAN/BOUNDARY MAP

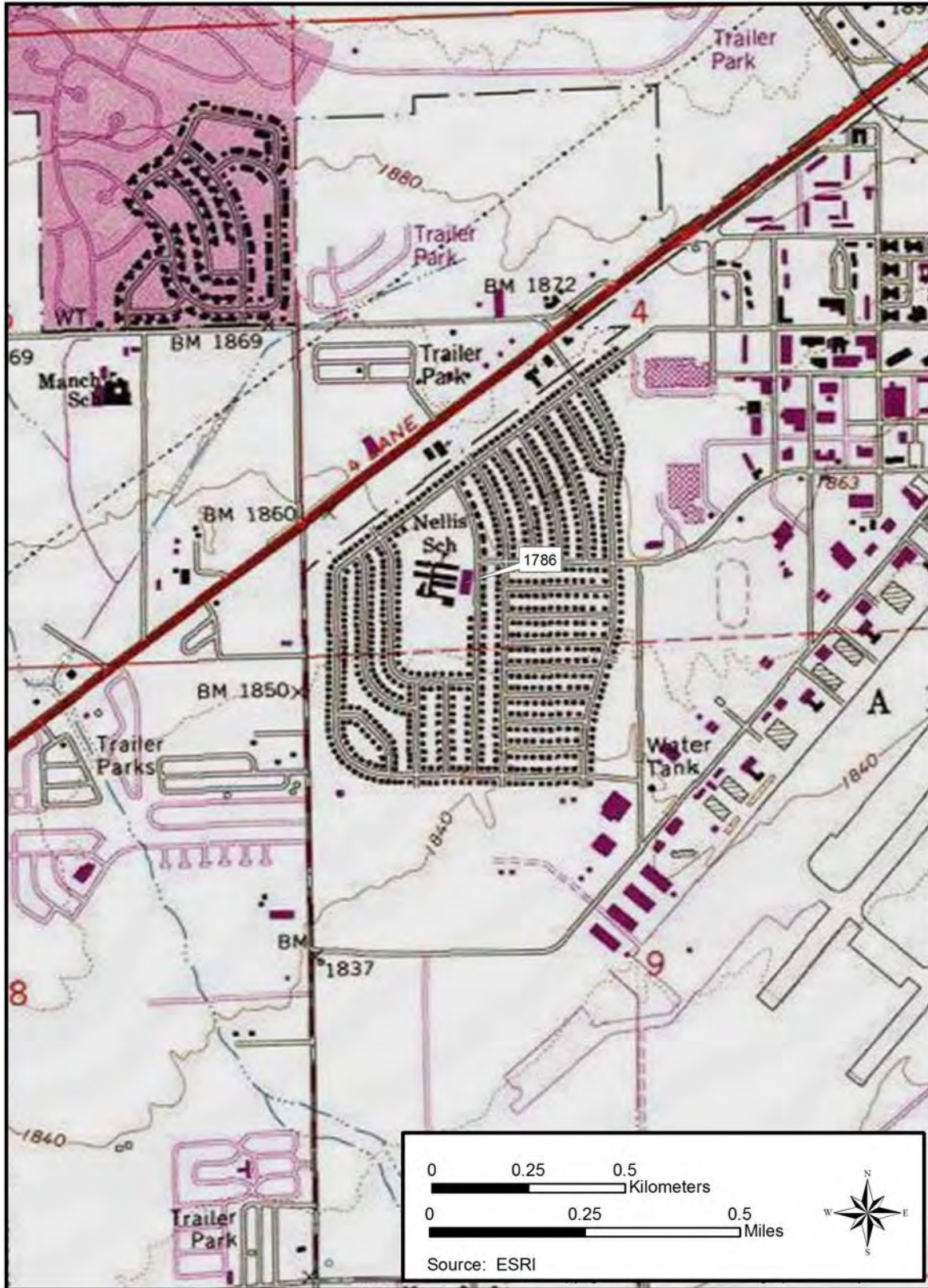

SHPO Resource Number:

Other ID Number:



SHPO Resource Number:
Other ID Number:

15. PHOTOGRAPHS



Façade: East Facing: W Photographer: Serra Akboy-İlk Date: 12/11/16



Façade: East Facing: SW Photographer: Serra Akboy-İlk Date: 12/11/16

SHPO Resource Number:
Other ID Number:

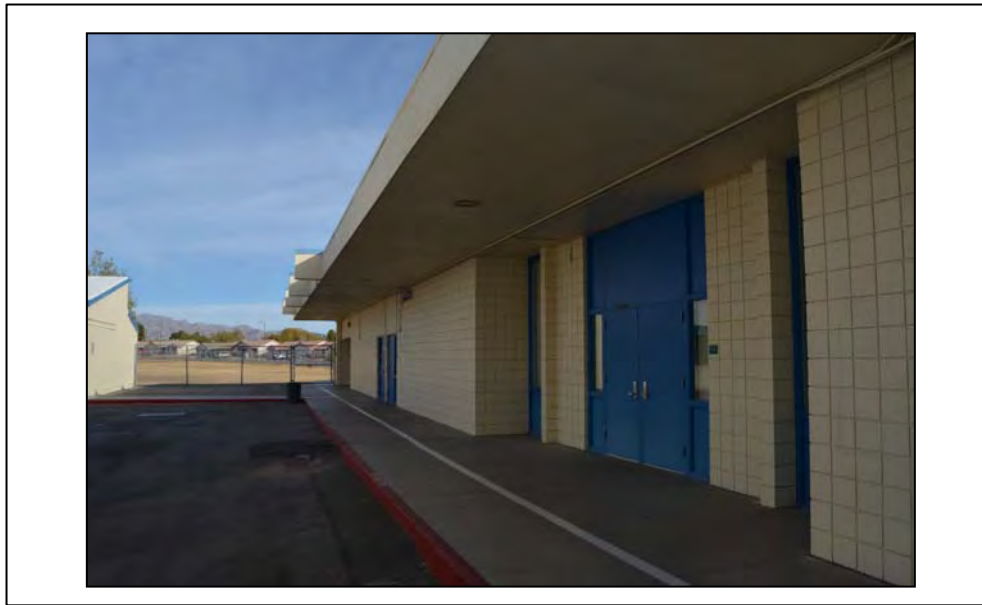

Façade: West Facing: N Photographer: Serra Akboy-İlk Date: 12/11/16

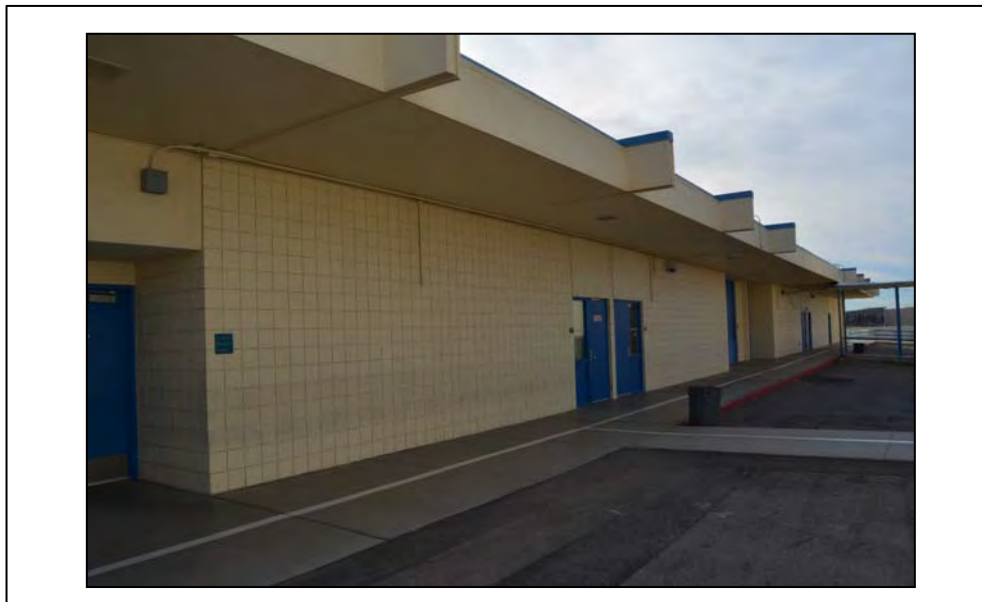

Façade: West Facing: S Photographer: Serra Akboy-İlk Date: 12/11/16

1. SHPO Resource Number:
Other ID Number:

<i>For SHPO Use Only</i>	
Lead Eligibility	_____
SHPO Concurrence	Y / N

NEVADA STATE HISTORIC PRESERVATION OFFICE
ARCHITECTURAL RESOURCE ASSESSMENT FORM (ARA)
BUILDING

2. PHOTO

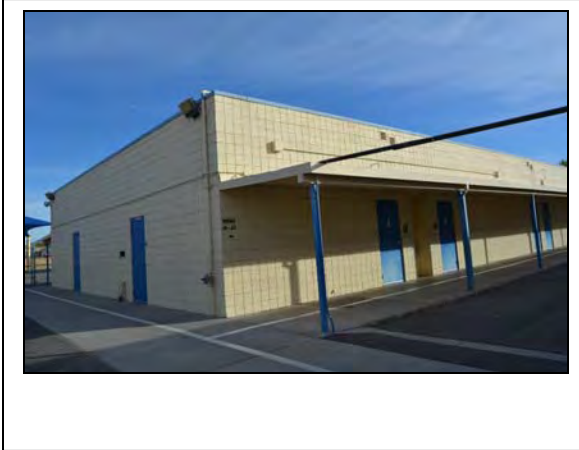

3. PROPERTY OVERVIEW

URBAN <input checked="" type="checkbox"/>	RURAL <input type="checkbox"/>	
ADDRESS	42 Baer Drive	
CITY, ZIP CODE	Nellis Air Force Base, 89191	
ASSESSOR'S PARCEL #	N/A	
CONSTRUCTION DATE	1990	
SURVEY DATE	December 12, 2016	
ACCESSORY STRUCTURES TOTAL #	0	
ACCESSORY STRUCTURES FORM(S) ATTACHED?	Yes <input type="checkbox"/>	No <input checked="" type="checkbox"/>
IMACS FORM(S) ATTACHED?	Yes <input type="checkbox"/>	No <input checked="" type="checkbox"/>
DISTRICT #	None	
CONTRIBUTING	Yes <input type="checkbox"/>	No <input checked="" type="checkbox"/>

4. WRITTEN DESCRIPTION

Facility 1787, the Specialist Wing, was built in 1990. The 7,373-square-foot building currently houses Classrooms 40-45 as well as separate boys' and girls' restrooms. The architect and/or engineer are unknown. No drawings or Real Property Records exist that indicate if the building was modified or the function changed. It is oriented roughly east-west and parallel to classroom Facility 1785.

The one-story building is of concrete post and concrete block construction and rests on a concrete foundation. The roof is flat. The exterior walls are clad with textured square tiles. Single-leaf plain metal doors are located along the north and south façades. There are no windows. Covered walkways are located along the north and south.

IF FURTHER SPACE NEEDED FOR WRITTEN DESCRIPTION, PLEASE ATTACH A SEPARATE CONTINUATION SHEET.

SHPO Resource Number:
Other ID Number:

5. INTEGRITY & CONDITION

Integrity:	Original	Intact <input checked="" type="checkbox"/>	Altered <input type="checkbox"/>	Moved <input type="checkbox"/>	Date(s):
Condition:	Excellent <input type="checkbox"/>	Good <input checked="" type="checkbox"/>	Fair <input type="checkbox"/>	Poor <input type="checkbox"/>	Other <input type="checkbox"/>
If Other, Describe:					

6. PROPERTY INFORMATION

Historic Name	Facility 1787, Specialist Wing
Current/Common Name	Facility 1787, Specialist Wing
Original Owner	Nellis Air Force Base
Current Owner & Mailing Address	Nellis Air Force Base
Architect/Engineer/Designer	Unknown
Building/Contractor	Unknown

7. ARCHITECTURAL INFORMATION

Architectural Period	
Architectural Style	Mid-century Modern
Architectural Sub Style	

8. CURRENT ACCESS

PERMITTED-LOCAL PUBLIC RESOURCE <input type="checkbox"/>	BY OWNER PERMISSION <input checked="" type="checkbox"/>
PERMITTED-STATE PUBLIC RESOURCE <input type="checkbox"/>	RESTRICTED <input type="checkbox"/>
PERMITTED-FEDERAL PUBLIC RESOURCE <input type="checkbox"/>	OTHER (DESCRIBE) <input type="checkbox"/>

9. UTM LOCATION/REFERENCE(S)

DATUM: WGS_1984_UTM_ZONE_11N	EASTING: 674519 (CENTROID)	NORTHING: 4011777 (CENTROID)
DATUM:	EASTING:	NORTHING:

10. TOWNSHIP/RANGE/SECTION/MAP

Township: 20S	Range: 62E	Section: 4	USGS Map/Date: Las Vegas NE/1967 (Photorevised 1984)
---------------	------------	------------	--

11. THREATS TO RESOURCE

Building vacancy when current school no longer occupies the building.

12. NATIONAL REGISTER ELIGIBILITY

NR Listed <input type="checkbox"/>	Date NR Listed:				
Eligible Under:	Criterion A <input type="checkbox"/>	Criterion B <input type="checkbox"/>	Criterion C <input type="checkbox"/>	Criterion D <input type="checkbox"/>	
Not Eligible <input checked="" type="checkbox"/>					
Unevaluated <input type="checkbox"/>					
Historic Themes:					
Eligibility Justification: Please attach continuation sheet.					

SHPO Resource Number:
Other ID Number:

13. ELIGIBILITY JUSTIFICATION

Built in 1990, Facility 1787 is an elementary school building for the children of military families. Because it is less than 50 years of age, the building must be evaluated under Criteria Consideration G. The resource has not made an exceptionally important contribution to broad patterns in our history, is not associated with the lives of persons of exceptional national, state, or local importance, is not of exceptional architectural importance, and does not yield nor is likely to yield information of exceptional importance to human history or prehistory. Therefore, Facility 1787 is recommended not eligible for inclusion in the NRHP under Criteria Consideration G.

SHPO Resource Number:

Other ID Number:

14. RESOURCE OVERVIEW MAP/RESOURCE PLAN/BOUNDARY MAP

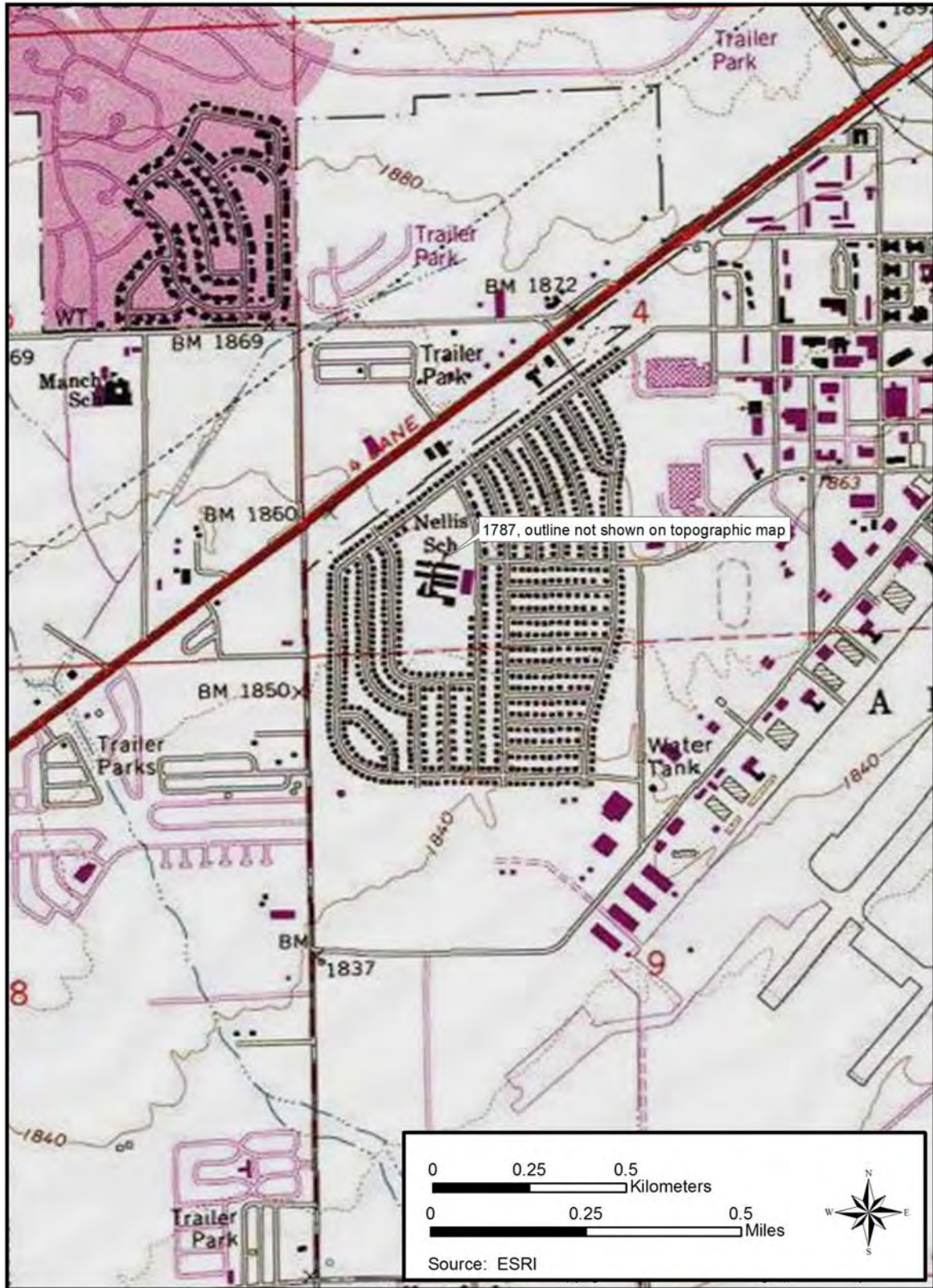

SHPO Resource Number:

Other ID Number:



SHPO Resource Number:
Other ID Number:

15. PHOTOGRAPHS



Façade: North Facing: SE Photographer: Serra Akboy-Ilk Date: 12/11/16



Façade: East & North Facing: SW Photographer: Michelle Wurtz Date: 12/11/16

SHPO Resource Number:
Other ID Number:



Façade: North Facing: NW Photographer: Serra Akboy-İlk Date: 12/11/16



*Façade: North Facing: NW Photographer: Serra Akboy-İlk Date: 12/11/16
Courtyard between Facility 1785 (left) and 1787 (right)*

1. SHPO Resource Number: _____
 Other ID Number: _____

For SHPO Use Only

Lead Eligibility _____

SHPO Concurrence Y / N

NEVADA STATE HISTORIC PRESERVATION OFFICE
 ARCHITECTURAL RESOURCE ASSESSMENT FORM (ARA)
BUILDING

2. PHOTO



3. PROPERTY OVERVIEW

URBAN <input checked="" type="checkbox"/>	RURAL <input type="checkbox"/>	
ADDRESS	42 Baer Drive	
CITY, ZIP CODE	Nellis Air Force Base, 89191	
ASSESSOR'S PARCEL #	N/A	
CONSTRUCTION DATE	1956	
SURVEY DATE	December 12, 2016	
ACCESSORY STRUCTURES TOTAL #	0	
ACCESSORY STRUCTURES FORM(S) ATTACHED?	Yes <input type="checkbox"/>	No <input checked="" type="checkbox"/>
IMACS FORM(S) ATTACHED?	Yes <input type="checkbox"/>	No <input checked="" type="checkbox"/>
DISTRICT #	None	
CONTRIBUTING	Yes <input type="checkbox"/>	No <input checked="" type="checkbox"/>

4. WRITTEN DESCRIPTION

Facility 1788 was built in 1956 with its peer Facility 1785 as a classroom to meet the needs of the growing Nellis Elementary School. The building currently houses Classrooms 20-25 as well as separate boys' and girls' restrooms. Facility 1788 and its peer Facility 1785 are oriented roughly east-west and parallel to Facilities 1789 and 1784, respectively, of the original campus. Their similar design, size, and layout continued and expanded the Zick & Sharp-designed grid pattern of the campus to the north. The architect and/or engineer are unknown. The one-story building encompasses 4,230 square feet. It is a concrete post and beam structure with concrete block infill walls on a concrete foundation. The structural skeleton allows thin walls and large glass surfaces for the classrooms.

The primary shed roof incorporates a wide, overhanging eave along the south (front) façade of the building. A lower shed roof is located along the north side of the classroom building. And like the 1953 buildings, a steel-framed clerestory window spans the north side of the roof between the upper and lower rooflines, which are accented by blue metal fascias. All the rooms are accessed from the outside by single-leaf, plain metal replacement doors along the south, west and north façades. Unlike the 1953 classroom buildings, there are no windows on the south façade. However, ribbons of multi-pane steel awning windows—similar to the original classroom buildings—span the north façade. A covered walkway runs along the west side of the building.

IF FURTHER SPACE NEEDED FOR WRITTEN DESCRIPTION, PLEASE ATTACH A SEPARATE CONTINUATION SHEET.

SHPO Resource Number:
Other ID Number:

5. INTEGRITY & CONDITION

Integrity:	Original	Intact <input checked="" type="checkbox"/>	Altered <input type="checkbox"/>	Moved <input type="checkbox"/>	Date(s):
Condition:	Excellent <input type="checkbox"/>	Good <input checked="" type="checkbox"/>	Fair <input type="checkbox"/>	Poor <input type="checkbox"/>	Other <input type="checkbox"/>
If Other, Describe:					

6. PROPERTY INFORMATION

Historic Name	Facility 1788, Classroom Building
Current/Common Name	Facility 1788, Classroom Building
Original Owner	Nellis Air Force Base
Current Owner & Mailing Address	Nellis Air Force Base
Architect/Engineer/Designer	Unknown
Building/Contractor	Unknown

7. ARCHITECTURAL INFORMATION

Architectural Period	
Architectural Style	Mid-century Modern
Architectural Sub Style	

8. CURRENT ACCESS

PERMITTED-LOCAL PUBLIC RESOURCE <input type="checkbox"/>	BY OWNER PERMISSION <input checked="" type="checkbox"/>
PERMITTED-STATE PUBLIC RESOURCE <input type="checkbox"/>	RESTRICTED <input type="checkbox"/>
PERMITTED-FEDERAL PUBLIC RESOURCE <input type="checkbox"/>	OTHER (DESCRIBE) <input type="checkbox"/>

9. UTM LOCATION/REFERENCE(S)

DATUM: WGS_1984_UTM_ZONE_11N	EASTING: 674466 (CENTROID)	NORTHING: 4011766 (CENTROID)
DATUM:	EASTING:	NORTHING:

10. TOWNSHIP/RANGE/SECTION/MAP

Township: 20S	Range: 62E	Section: 4	USGS Map/Date: Las Vegas NE/1967 (Photorevised 1984)
---------------	------------	------------	--

11. THREATS TO RESOURCE

Building vacancy when current school no longer occupies the building.

12. NATIONAL REGISTER ELIGIBILITY

NR Listed <input type="checkbox"/>	Date NR Listed:				
Eligible Under:	Criterion A <input type="checkbox"/>	Criterion B <input type="checkbox"/>	Criterion C <input type="checkbox"/>	Criterion D <input type="checkbox"/>	
Not Eligible <input checked="" type="checkbox"/>					
Unevaluated <input type="checkbox"/>					
Historic Themes:					
Eligibility Justification: Please attach continuation sheet.					

SHPO Resource Number:

Other ID Number:

13. ELIGIBILITY JUSTIFICATION

As an elementary school building for the children of military families, Facility 1788 does not have any direct and/or important associations with Nellis AFB Cold War missions that would merit eligibility under NRHP Criterion A. Facility 1788 was clearly not the work of Zick & Sharp—considered masters of Mid-century Modern design in Nevada, particularly Las Vegas. It is therefore recommended not eligible for listing in the NRHP under Criterion B. The building does not display any distinctive characteristics of a type, period, or method of construction that would qualify it for inclusion in the NRHP under Criterion C. While the unknown architect designed the building to be compatible with the existing fabric, it lacks the high style of the Zick & Sharp structures. Without the streamlining created by the curving walls which enhanced the asymmetrical look of the shed rooflines and clerestory windows, Facility 1788 is a far more modest example of Modernistic architecture. Facility 1788 also has little potential to provide information that may contribute to an understanding of human history or prehistory under Criterion D. Facility 1788 is therefore recommended not eligible for listing in the NRHP.

SHPO Resource Number:

Other ID Number:

14. RESOURCE OVERVIEW MAP/RESOURCE PLAN/BOUNDARY MAP

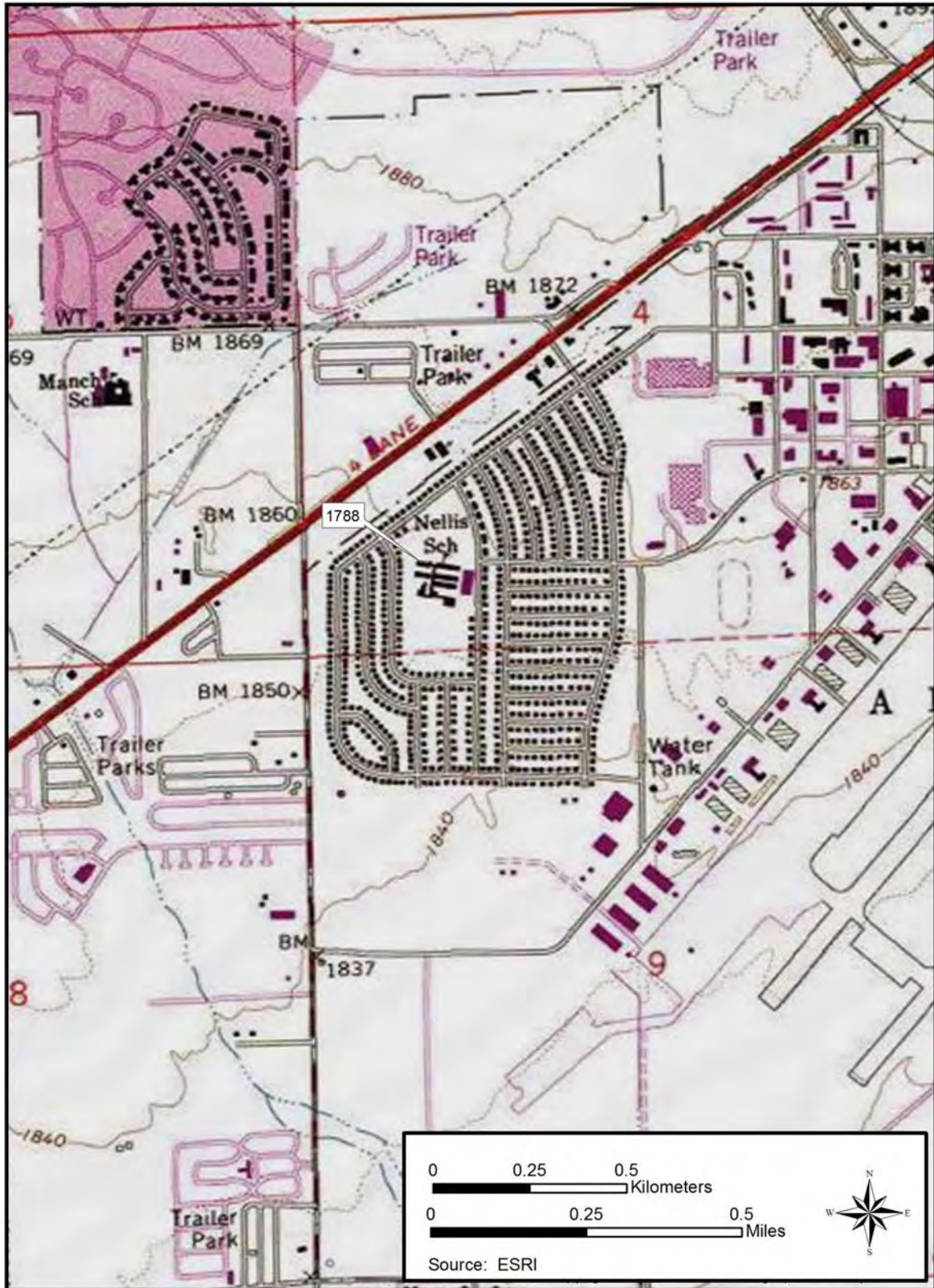

SHPO Resource Number:

Other ID Number:



SHPO Resource Number:
Other ID Number:

15. PHOTOGRAPHS



Façade: South Facing: NW Photographer: Serra Akboy-İlk Date: 12/11/16



Façade: West Facing: E Photographer: Serra Akboy-İlk Date: 12/11/16

1. SHPO Resource Number: _____
 Other ID Number: _____

For SHPO Use Only

Lead Eligibility _____

SHPO Concurrence Y / N

NEVADA STATE HISTORIC PRESERVATION OFFICE
ARCHITECTURAL RESOURCE ASSESSMENT FORM (ARA)
BUILDING

2. PHOTO



3. PROPERTY OVERVIEW

URBAN <input checked="" type="checkbox"/>	RURAL <input type="checkbox"/>	
ADDRESS	42 Baer Drive	
CITY, ZIP CODE	Nellis Air Force Base, 89191	
ASSESSOR'S PARCEL #	N/A	
CONSTRUCTION DATE	1953	
SURVEY DATE	December 12, 2016	
ACCESSORY STRUCTURES TOTAL #	0	
ACCESSORY STRUCTURES FORM(S) ATTACHED?	Yes <input type="checkbox"/>	No <input checked="" type="checkbox"/>
IMACS FORM(S) ATTACHED?	Yes <input type="checkbox"/>	No <input checked="" type="checkbox"/>
DISTRICT #	None	
CONTRIBUTING	Yes <input type="checkbox"/>	No <input checked="" type="checkbox"/>

4. WRITTEN DESCRIPTION

Facility 1789 is one of the three Zick & Sharp-designed classroom buildings constructed for the original campus in 1953. It was the kindergarten wing. The building currently houses Classrooms 1-3. Facility 1789 is oriented roughly east-west, adjacent to Facility 1784. The 4,058-square-foot, one-story building has a narrow rectangular plan. It is a concrete post and beam structure with concrete block infill walls on a concrete foundation. The structural skeleton allows thin walls and large glass surfaces for the classrooms.

The principal shed roof incorporates a wide, overhanging eave along the south (front) façade of the building, and a lower shed roof is located along the north side of the classroom building. A steel-framed clerestory window spans the north side of the roof between the upper and lower rooflines, which are accented by blue metal fascias. The east and west walls of Facility 1789 project beyond the primary north and south walls and rise into high, curving parapets. The curvilinear form of the walls resembles the wings of a plane and introduces a sculptural effect to the streamlined design. All the rooms are accessed from the outside by single-leaf, plain metal replacement doors along the south and west façades. A narrow ribbon of original steel awning windows is located above the doors and below the shed roof on the south. A ribbon of larger, steel awning windows is located along the north façade of the classrooms. There are no exterior doors on this rear façade. On the south elevation, latticework covers a room addition. A covered sidewalk along the south elevation allows access to and from the classrooms. There is also a large enclosed playground and courtyard area adjacent to the southern elevation.

IF FURTHER SPACE NEEDED FOR WRITTEN DESCRIPTION, PLEASE ATTACH A SEPARATE CONTINUATION SHEET.

SHPO Resource Number:
Other ID Number:

5. INTEGRITY & CONDITION

Integrity:	Original	Intact <input checked="" type="checkbox"/>	Altered <input type="checkbox"/>	Moved <input type="checkbox"/>	Date(s):
Condition:	Excellent <input type="checkbox"/>	Good <input checked="" type="checkbox"/>	Fair <input type="checkbox"/>	Poor <input type="checkbox"/>	Other <input type="checkbox"/>
If Other, Describe:					

6. PROPERTY INFORMATION

Historic Name	Facility 1789, Classroom Building
Current/Common Name	Facility 1789, Classroom Building
Original Owner	Nellis Air Force Base
Current Owner & Mailing Address	Nellis Air Force Base
Architect/Engineer/Designer	Zick & Sharp Associates
Building/Contractor	Unknown

7. ARCHITECTURAL INFORMATION

Architectural Period	
Architectural Style	Mid-century Modern
Architectural Sub Style	

8. CURRENT ACCESS

PERMITTED-LOCAL PUBLIC RESOURCE <input type="checkbox"/>	BY OWNER PERMISSION <input checked="" type="checkbox"/>
PERMITTED-STATE PUBLIC RESOURCE <input type="checkbox"/>	RESTRICTED <input type="checkbox"/>
PERMITTED-FEDERAL PUBLIC RESOURCE <input type="checkbox"/>	OTHER (DESCRIBE) <input type="checkbox"/>

9. UTM LOCATION/REFERENCE(S)

DATUM: WGS_1984_UTM_ZONE_11N	EASTING: 674461 (CENTROID)	NORTHING: 4011740 (CENTROID)
DATUM:	EASTING:	NORTHING:

10. TOWNSHIP/RANGE/SECTION/MAP

Township: 20S	Range: 62E	Section: 4	USGS Map/Date: Las Vegas NE/1967 (Photorevised 1984)
---------------	------------	------------	--

11. THREATS TO RESOURCE

Building vacancy when current school no longer occupies the building.

12. NATIONAL REGISTER ELIGIBILITY

NR Listed <input type="checkbox"/>	Date NR Listed:			
Eligible Under:	Criterion A <input type="checkbox"/>	Criterion B <input checked="" type="checkbox"/>	Criterion C <input checked="" type="checkbox"/>	Criterion D <input type="checkbox"/>
Not Eligible <input type="checkbox"/>				
Unevaluated <input type="checkbox"/>				
Historic Themes:				
Eligibility Justification: Please attach continuation sheet.				

SHPO Resource Number:

Other ID Number:

13. ELIGIBILITY JUSTIFICATION

As an elementary school building for the children of military families, Facility 1789 does not have any direct and/or important associations with Nellis AFB Cold War missions that would merit eligibility under NRHP Criterion A. Facility 1789 also has little potential to provide information that may contribute to an understanding of human history or prehistory under Criterion D. The classroom building was, however, designed by Zick & Sharp, considered masters of Mid-century Modern design in Nevada, particularly Las Vegas. It is therefore recommended eligible under Criterion B for this association. The building is also significant for its Mid-century Modern design characteristics, including its low horizontal profile, asymmetrical rooflines, curving walls, industrial ribbon windows, and purposeful lack of ornamentation. While the doors are all replacements and the clerestory window glass has been removed, the building maintains enough of its original character defining features to maintain integrity of design, materials, and workmanship in addition to location, setting, feeling, and association. Facility 1789 is therefore recommended eligible for listing in the NRHP under Criteria B and C.

SHPO Resource Number:

Other ID Number:

14. RESOURCE OVERVIEW MAP/RESOURCE PLAN/BOUNDARY MAP

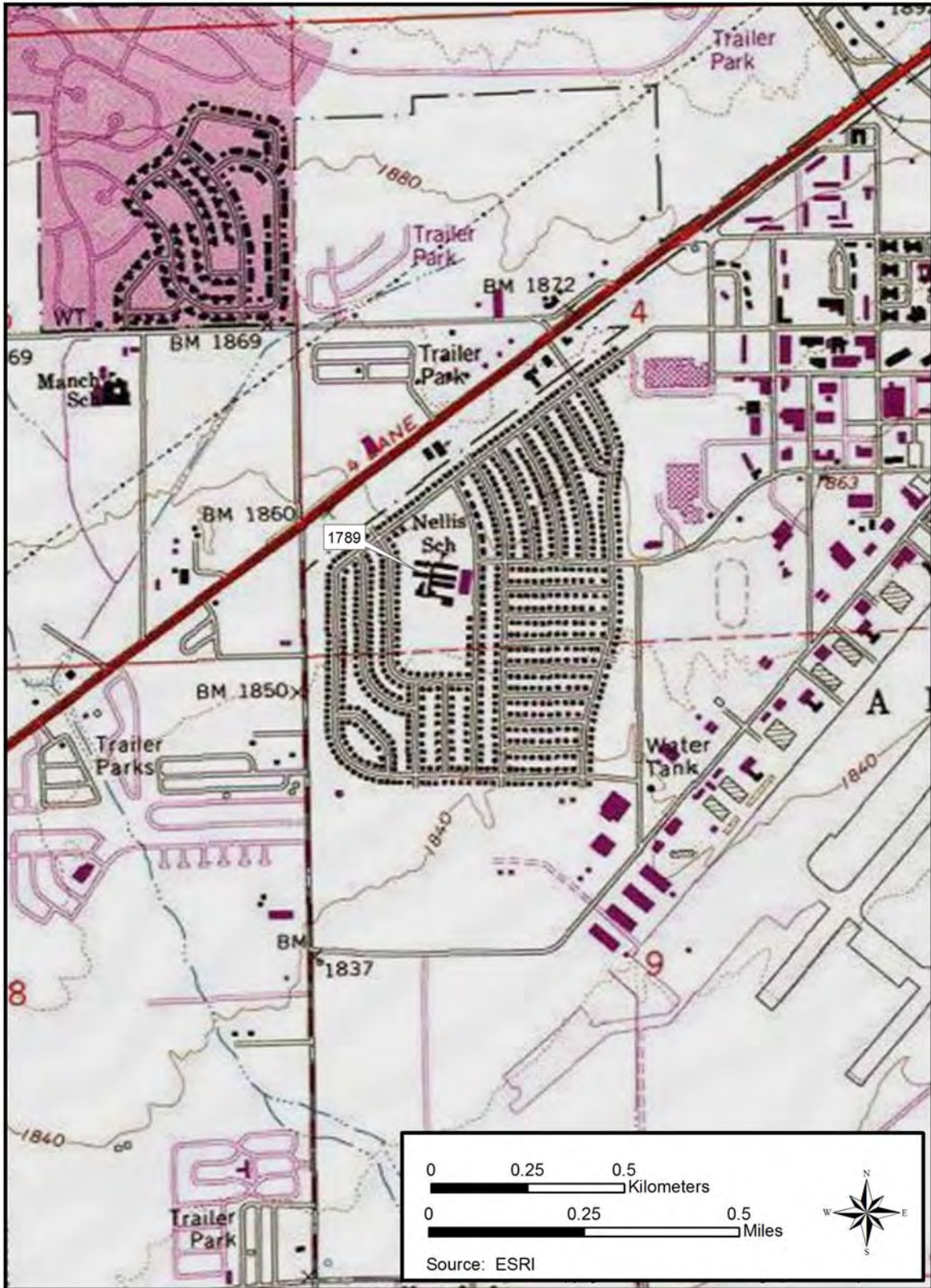

SHPO Resource Number:

Other ID Number:



SHPO Resource Number:
Other ID Number:

15. PHOTOGRAPHS



Façade: East & North Facing: SW Photographer: Serra Akboy-İlk Date: 12/11/16



Façade: North (left bldg) Facing: W Photographer: Serra Akboy-İlk Date: 12/11/16

SHPO Resource Number:
Other ID Number:



Façade: South Facing: W Photographer: Serra Akboy-İlk Date: 12/11/16



Façade: South Facing: N Photographer: Serra Akboy-İlk Date: 12/11/16

1. SHPO Resource Number: _____
 Other ID Number: _____

For SHPO Use Only

Lead Eligibility _____

SHPO Concurrence Y / N

NEVADA STATE HISTORIC PRESERVATION OFFICE
 ARCHITECTURAL RESOURCE ASSESSMENT FORM (ARA)

BUILDING

2. PHOTO



3. PROPERTY OVERVIEW

URBAN <input checked="" type="checkbox"/>	RURAL <input type="checkbox"/>
ADDRESS	42 Baer Drive
CITY, ZIP CODE	Nellis Air Force Base, 89191
ASSESSOR'S PARCEL #	N/A
CONSTRUCTION DATE	1953
SURVEY DATE	December 12, 2016
ACCESSORY STRUCTURES TOTAL #	0
ACCESSORY STRUCTURES FORM(S) ATTACHED?	Yes <input type="checkbox"/> No <input checked="" type="checkbox"/>
IMACS FORM(S) ATTACHED?	Yes <input type="checkbox"/> No <input checked="" type="checkbox"/>
DISTRICT #	None
CONTRIBUTING	Yes <input type="checkbox"/> No <input checked="" type="checkbox"/>

4. WRITTEN DESCRIPTION

Designed by Zick & Sharp, Facility 1790 was built in 1953 as a multipurpose building for the campus. It has served as the library since at least the early 1980s. Facility 1790 is oriented roughly north-south and perpendicular to the Administration Building. The 3,940-square-foot, one-story building has a rectangular plan. It is a concrete post and beam structure with a brick veneer finish and a concrete foundation. The shed roof has wide, overhanging eaves. A one-story, flat-roofed wing with a lower roofline is located along the west side of the building. A tall, rectangular brick tower rises high above the wing's roof. Based on a 1953 photograph, this wing is original to the building. The original covered walkway with brick piers runs along the front façade of the building.

Two-leaf, plain metal doors are located on the south (front) façade. Adjacent to this entrance is a painted mural. A two-pane metal window is located to the right of the entrance. Original decorative brick pilasters are present on the south and east façades. On the east, the pilasters delineate two sets of tripartite, original steel awning windows that rise to just under the eave. Single-leaf, plain metal doors (one each) are located on the east and west façades.

Facility 1790 has undergone numerous alterations. In its original iteration, the west half of the front façade was a steel-framed window wall incorporating the entrance door. The window wall spanned the entire height of the façade to just under the eave. The window wall has since been removed and replaced by infill material and two-leaf, plain metal doors. The two-pane window to the right of the entrance is also not original to the building. A wood lean-to has been added to the northern elevation adjacent to the mechanical equipment.

IF FURTHER SPACE NEEDED FOR WRITTEN DESCRIPTION, PLEASE ATTACH A SEPARATE CONTINUATION SHEET.

SHPO Resource Number:
Other ID Number:

5. INTEGRITY & CONDITION

Integrity:	Original	Intact <input type="checkbox"/>	Altered <input checked="" type="checkbox"/>	Moved <input type="checkbox"/>	Date(s): Unknown
Condition:	Excellent <input type="checkbox"/>	Good <input checked="" type="checkbox"/>	Fair <input type="checkbox"/>	Poor <input type="checkbox"/>	Other <input type="checkbox"/>
If Other, Describe:					

6. PROPERTY INFORMATION

Historic Name	Facility 1790, Multipurpose Building
Current/Common Name	Facility 1790, Library
Original Owner	Nellis Air Force Base
Current Owner & Mailing Address	Nellis Air Force Base
Architect/Engineer/Designer	Zick & Sharp Associates
Building/Contractor	Unknown

7. ARCHITECTURAL INFORMATION

Architectural Period	
Architectural Style	Mid-century Modern
Architectural Sub Style	

8. CURRENT ACCESS

PERMITTED-LOCAL PUBLIC RESOURCE <input type="checkbox"/>	BY OWNER PERMISSION <input checked="" type="checkbox"/>
PERMITTED-STATE PUBLIC RESOURCE <input type="checkbox"/>	RESTRICTED <input type="checkbox"/>
PERMITTED-FEDERAL PUBLIC RESOURCE <input type="checkbox"/>	OTHER (DESCRIBE) <input type="checkbox"/>

9. UTM LOCATION/REFERENCE(S)

DATUM: WGS_1984_UTM_ZONE_11N	EASTING: 674460 (CENTROID)	NORTHING: 4011695 (CENTROID)
DATUM:	EASTING:	NORTHING:

10. TOWNSHIP/RANGE/SECTION/MAP

Township: 20S	Range: 62E	Section: 4	USGS Map/Date: Las Vegas NE/1967 (Photorevised 1984)
---------------	------------	------------	--

11. THREATS TO RESOURCE

Building vacancy when current school no longer occupies the building.

12. NATIONAL REGISTER ELIGIBILITY

NR Listed <input type="checkbox"/>	Date NR Listed:			
Eligible Under:	Criterion A <input type="checkbox"/>	Criterion B <input type="checkbox"/>	Criterion C <input type="checkbox"/>	Criterion D <input type="checkbox"/>
Not Eligible <input checked="" type="checkbox"/>				
Unevaluated <input type="checkbox"/>				
Historic Themes:				
Eligibility Justification: Please attach continuation sheet.				

SHPO Resource Number:

Other ID Number:

13. ELIGIBILITY JUSTIFICATION

As an elementary school building for the children of military families, Facility 1790 does not have any direct and/or important associations with Nellis AFB Cold War missions that would merit eligibility under NRHP Criterion A. Facility 1790 was designed by Zick & Sharp, considered masters of Mid-century Modern design in Las Vegas. However, the alterations to the front façade of the building have dramatically altered its original Mid-century Modern design. While the original shed roofline, brick tower, and east-facing windows are intact, the front façade's window wall was its primary character defining feature. It is therefore recommended not eligible under Criterion B for its association with Zick & Sharp or under Criterion C for its design. Facility 1790 also has little potential to provide information that may contribute to an understanding of human history or prehistory under Criterion D. While the building retains integrity of location, setting, feeling, and association, it has suffered a loss of integrity of design, materials, and workmanship. Facility 1790 is therefore recommended not eligible for listing in the NRHP.

SHPO Resource Number:

Other ID Number:

14. RESOURCE OVERVIEW MAP/RESOURCE PLAN/BOUNDARY MAP

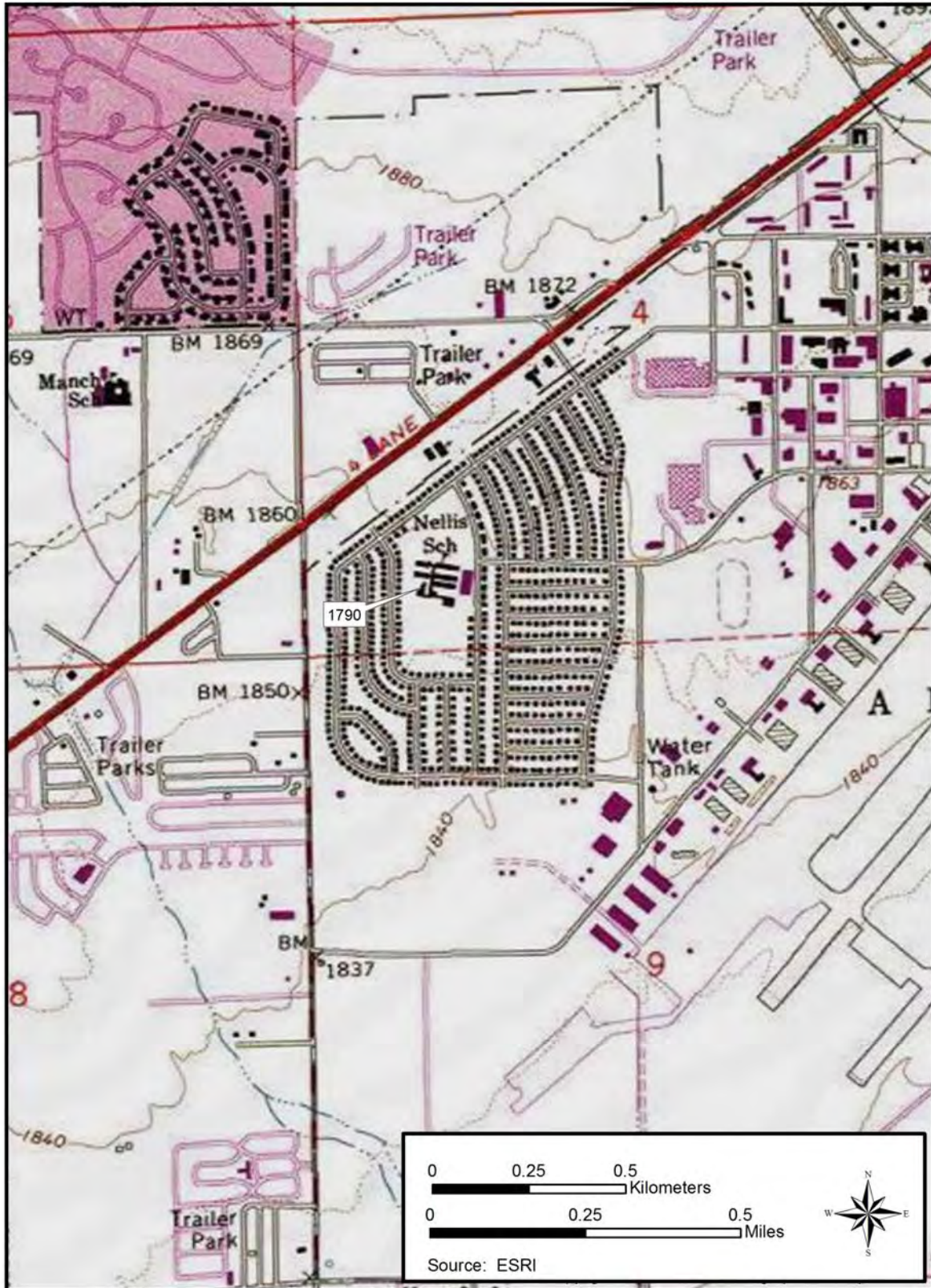

SHPO Resource Number:
Other ID Number:



SHPO Resource Number:
Other ID Number:

15. PHOTOGRAPHS



Façade: East Facing: W Photographer: Serra Akboy-İlk Date: 12/11/16

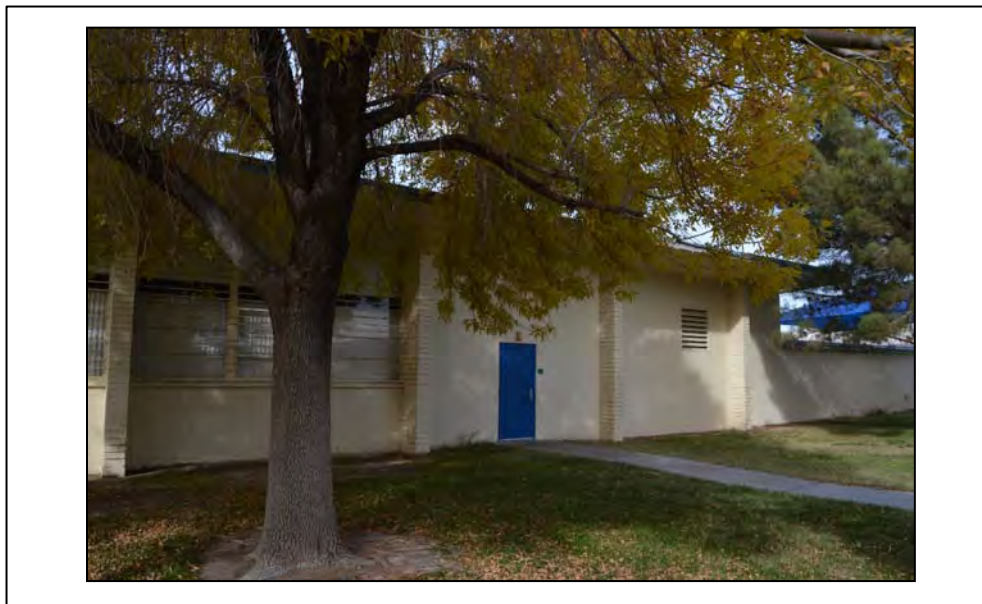

Façade: East Facing: W Photographer: Serra Akboy-İlk Date: 12/11/16

SHPO Resource Number:
Other ID Number:



Façade: West Facing: E Photographer: Serra Akboy-İlk Date: 12/11/16



Façade: West Facing: E Photographer: Serra Akboy-İlk Date: 12/11/16

SHPO Resource Number:
Other ID Number:



Façade: South & East Facing: NE Photographer: Serra Akboy-İlk Date: 12/11/16



Façade: South Facing: N Photographer: Serra Akboy-İlk Date: 12/11/16

1. SHPO Resource Number:
Other ID Number:

<i>For SHPO Use Only</i>	
Lead Eligibility_____	
SHPO Concurrence	Y / N

NEVADA STATE HISTORIC PRESERVATION OFFICE
ARCHITECTURAL RESOURCE ASSESSMENT FORM (ARA)
BUILDING

2. PHOTO



3. PROPERTY OVERVIEW

URBAN <input checked="" type="checkbox"/>	RURAL <input type="checkbox"/>	
ADDRESS	42 Baer Drive	
CITY, ZIP CODE	Nellis Air Force Base, 89191	
ASSESSOR'S PARCEL #	N/A	
CONSTRUCTION DATE	1953	
SURVEY DATE	December 12, 2016	
ACCESSORY STRUCTURES TOTAL #	0	
ACCESSORY STRUCTURES FORM(S) ATTACHED?	Yes <input type="checkbox"/>	No <input checked="" type="checkbox"/>
IMACS FORM(S) ATTACHED?	Yes <input type="checkbox"/>	No <input checked="" type="checkbox"/>
DISTRICT #	None	
CONTRIBUTING	Yes <input type="checkbox"/>	No <input checked="" type="checkbox"/>

4. WRITTEN DESCRIPTION

The Flagpole, Facility 3200, was constructed in 1953. The 30-foot high steel pole is anchored in a concrete footing, directly south of the covered walkway between the Administration building (Facility 1781) and the Library (Facility 1790).

IF FURTHER SPACE NEEDED FOR WRITTEN DESCRIPTION, PLEASE ATTACH A SEPARATE CONTINUATION SHEET.

SHPO Resource Number:
Other ID Number:

5. INTEGRITY & CONDITION

Integrity:	Original	Intact <input checked="" type="checkbox"/>	Altered <input type="checkbox"/>	Moved <input type="checkbox"/>	Date(s):
Condition:	Excellent <input type="checkbox"/>	Good <input checked="" type="checkbox"/>	Fair <input type="checkbox"/>	Poor <input type="checkbox"/>	Other <input type="checkbox"/>
If Other, Describe:					

6. PROPERTY INFORMATION

Historic Name	Facility 3200, Flagpole
Current/Common Name	Facility 3200, Flagpole
Original Owner	Nellis Air Force Base
Current Owner & Mailing Address	Nellis Air Force Base
Architect/Engineer/Designer	Unknown
Building/Contractor	Unknown

7. ARCHITECTURAL INFORMATION

Architectural Period	
Architectural Style	
Architectural Sub Style	

8. CURRENT ACCESS

PERMITTED-LOCAL PUBLIC RESOURCE <input type="checkbox"/>	BY OWNER PERMISSION <input checked="" type="checkbox"/>
PERMITTED-STATE PUBLIC RESOURCE <input type="checkbox"/>	RESTRICTED <input type="checkbox"/>
PERMITTED-FEDERAL PUBLIC RESOURCE <input type="checkbox"/>	OTHER (DESCRIBE) <input type="checkbox"/>

9. UTM LOCATION/REFERENCE(S)

DATUM: WGS_1984_UTM_ZONE_11N	EASTING: 674468 (CENTROID)	NORTHING: 4011671 (CENTROID)
DATUM:	EASTING:	NORTHING:

10. TOWNSHIP/RANGE/SECTION/MAP

Township: 20S	Range: 62E	Section: 4	USGS Map/Date: Las Vegas NE/1967 (Photorevised 1984)
---------------	------------	------------	--

11. THREATS TO RESOURCE

Abandonment when current school no longer occupies the campus.

12. NATIONAL REGISTER ELIGIBILITY

NR Listed <input type="checkbox"/>	Date NR Listed:			
Eligible Under:	Criterion A <input type="checkbox"/>	Criterion B <input type="checkbox"/>	Criterion C <input type="checkbox"/>	Criterion D <input type="checkbox"/>
Not Eligible <input checked="" type="checkbox"/>				
Unevaluated <input type="checkbox"/>				
Historic Themes:				
Eligibility Justification: Please attach continuation sheet.				

SHPO Resource Number:
Other ID Number:

13. ELIGIBILITY JUSTIFICATION

As a flagpole, Facility 3200 is considered a Base Operations Support structure. It does not have any direct and/or important associations with Nellis AFB Cold War missions that would merit NRHP eligibility under Criterion A. It is not associated with any significant person and does not display any distinctive characteristics of a type, period, or method of construction that would qualify it for inclusion in the NRHP under Criterion B or C. Facility 3200 also has little potential to provide information that may contribute to an understanding of human history or prehistory under Criterion D. Facility 3200 is therefore recommended not eligible for listing in the NRHP.

SHPO Resource Number:

Other ID Number:

14. RESOURCE OVERVIEW MAP/RESOURCE PLAN/BOUNDARY MAP

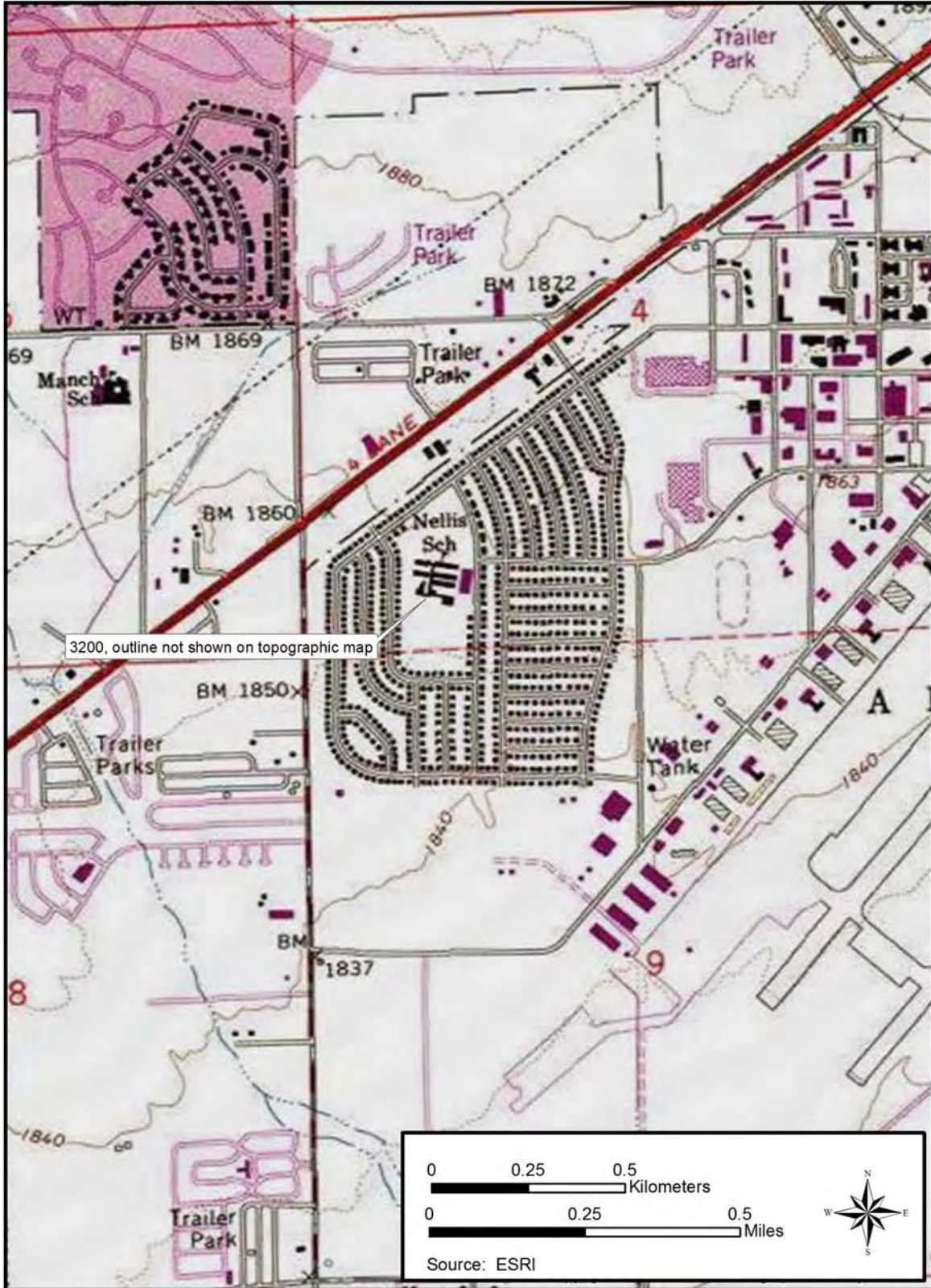

SHPO Resource Number:

Other ID Number:



SHPO Resource Number:
Other ID Number:

15. PHOTOGRAPHS



Façade: N/A Facing: N Photographer: Serra Akboy-İlk Date: 12/11/16



Façade: N/A Facing: SE Photographer: Serra Akboy-İlk Date: 12/11/16

1. SHPO Resource Number: _____
 Other ID Number: _____

For SHPO Use Only

Lead Eligibility _____

SHPO Concurrence Y / N

NEVADA STATE HISTORIC PRESERVATION OFFICE
 ARCHITECTURAL RESOURCE ASSESSMENT FORM (ARA)
BUILDING

2. PHOTO

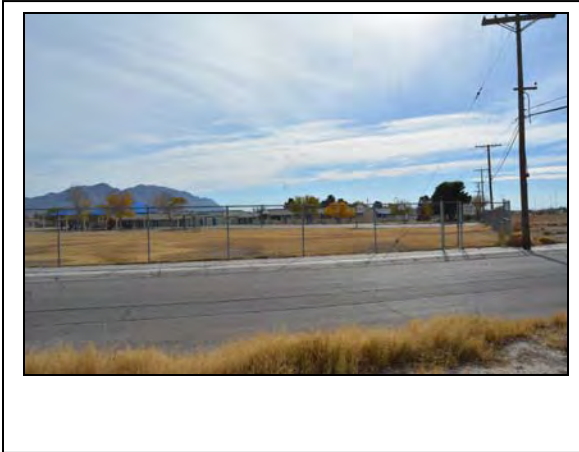

3. PROPERTY OVERVIEW

URBAN <input checked="" type="checkbox"/>	RURAL <input type="checkbox"/>	
ADDRESS	42 Baer Drive	
CITY, ZIP CODE	Nellis Air Force Base, 89191	
ASSESSOR'S PARCEL #	N/A	
CONSTRUCTION DATE	Various (see Section 4)	
SURVEY DATE	December 12, 2016	
ACCESSORY STRUCTURES TOTAL #	0	
ACCESSORY STRUCTURES FORM(S) ATTACHED?	Yes <input type="checkbox"/>	No <input checked="" type="checkbox"/>
IMACS FORM(S) ATTACHED?	Yes <input type="checkbox"/>	No <input checked="" type="checkbox"/>
DISTRICT #	None	
CONTRIBUTING	Yes <input type="checkbox"/>	No <input checked="" type="checkbox"/>

4. WRITTEN DESCRIPTION

Facility 25003 includes all the fence and signage materials located on the school property. Constructed in 2001, a chain link fence encloses the school property. The fence was installed through a recommendation of a traffic safety analysis conducted in 2000. It was recommended that a chain link fence enclosing the school with one central entrance would aid in safety, thus preventing children from running into the street. A chain link fence constructed prior to 1987 predates the 2001 fence across the front of the school campus. Additional chain link fences define the large playground area, bicycle racks, and unnumbered structure. In addition to the chain link fences, there are two concrete block fences. One is located along the western side of the school campus bordering the school garden and the second encloses the kindergarten playground south of Facility 1789. The concrete block fence which encloses the kindergarten playground area dates to the original campus construction of 1953.

The signage materials include the following:

- Concrete block organizational signage, inscribed Lomie G. Heard Elementary School, located on the southeast corner of the campus.
- September 11, 2011 memorial rock located south of Building 1790.
- Petroglyph rock, located in the landscaped garden, located south of the Building 1781.
- Memorial rock dedicated in 1994, for the shade trees donated by the Nellis and Officers' Wives Club and planted by the 558th Engineer Squadron, located on the southeast corner of Building 1786.

IF FURTHER SPACE NEEDED FOR WRITTEN DESCRIPTION, PLEASE ATTACH A SEPARATE CONTINUATION SHEET.

SHPO Resource Number:
Other ID Number:

5. INTEGRITY & CONDITION

Integrity:	Original	Intact <input type="checkbox"/>	Altered <input checked="" type="checkbox"/>	Moved <input type="checkbox"/>	Date(s): Various additions (see Section 4)
Condition:	Excellent <input type="checkbox"/>	Good <input checked="" type="checkbox"/>	Fair <input type="checkbox"/>	Poor <input type="checkbox"/>	Other <input type="checkbox"/>
If Other, Describe:					

6. PROPERTY INFORMATION

Historic Name	Facility 25003, Fence
Current/Common Name	Facility 25003, Fence
Original Owner	Nellis Air Force Base
Current Owner & Mailing Address	Nellis Air Force Base
Architect/Engineer/Designer	Zick & Sharp Associates and Unknown additions
Building/Contractor	Unknown

7. ARCHITECTURAL INFORMATION

Architectural Period	
Architectural Style	
Architectural Sub Style	

8. CURRENT ACCESS

PERMITTED-LOCAL PUBLIC RESOURCE <input type="checkbox"/>	BY OWNER PERMISSION <input checked="" type="checkbox"/>
PERMITTED-STATE PUBLIC RESOURCE <input type="checkbox"/>	RESTRICTED <input type="checkbox"/>
PERMITTED-FEDERAL PUBLIC RESOURCE <input type="checkbox"/>	OTHER (DESCRIBE) <input type="checkbox"/>

9. UTM LOCATION/REFERENCE(S)

DATUM: WGS_1984_UTM_ZONE_11N	EASTING: 674594	NORTHING: 4011615 (CONCRETE BLOCK ORGANIZATIONAL SIGNAGE)
DATUM: WGS_1984_UTM_ZONE_11N	EASTING: 674465	NORTHING: 4011667 (SEPTEMBER 11, 2011 MEMORIAL ROCK)
DATUM: WGS_1984_UTM_ZONE_11N	EASTING: 674479	NORTHING: 4011665 (PETROGLYPH ROCK)
DATUM: WGS_1984_UTM_ZONE_11N	EASTING: 674521	NORTHING: 4011645 (MEMORIAL ROCK)

10. TOWNSHIP/RANGE/SECTION/MAP

Township: 20S	Range: 62E	Section: 4	USGS Map/Date: Las Vegas NE/1967 (Photorevised 1984)
---------------	------------	------------	--

11. THREATS TO RESOURCE

Abandonment when current school no longer occupies the campus.

12. NATIONAL REGISTER ELIGIBILITY

NR Listed <input type="checkbox"/>	Date NR Listed:				
Eligible Under:	Criterion A <input type="checkbox"/>	Criterion B <input type="checkbox"/>	Criterion C <input type="checkbox"/>	Criterion D <input type="checkbox"/>	
Not Eligible <input checked="" type="checkbox"/>					
Unevaluated <input type="checkbox"/>					
Historic Themes:					
Eligibility Justification: Please attach continuation sheet.					

SHPO Resource Number:

Other ID Number:

13. ELIGIBILITY JUSTIFICATION

The concrete block wall surrounding the kindergarten playground was designed by Zick & Sharp and is associated with Facility 1789. However, it does not have any direct and/or important associations with Nellis AFB Cold War missions that would merit NRHP eligibility under Criterion A and by itself does not represent the artistry of Zick & Sharp or display any distinctive characteristics of a type, period, or method of construction that would qualify it for inclusion in the NRHP under Criterion B or C. Facility 25003 also has little potential to provide information that may contribute to an understanding of human history or prehistory under Criterion D. Facility 25003 is therefore recommended not eligible for listing in the NRHP.

The remaining resources are less than 50 years of age and, therefore, must be evaluated under Criteria Consideration G. As support structures for the school, the facility type lacks exceptional historical or engineering importance with no exceptional design or engineering merit. Based upon the function of the resources as support structures for the campus and because the structures do not convey any other architectural or associative historic significance, the resources have little potential of meeting the requirements for historic significance under Criteria A through D of the NRHP once they reach 50 years of age. Therefore, the remaining resources associated with Facility 25003 are recommended not eligible for listing in the NRHP.

SHPO Resource Number:
Other ID Number:

14. RESOURCE OVERVIEW MAP/RESOURCE PLAN/BOUNDARY MAP

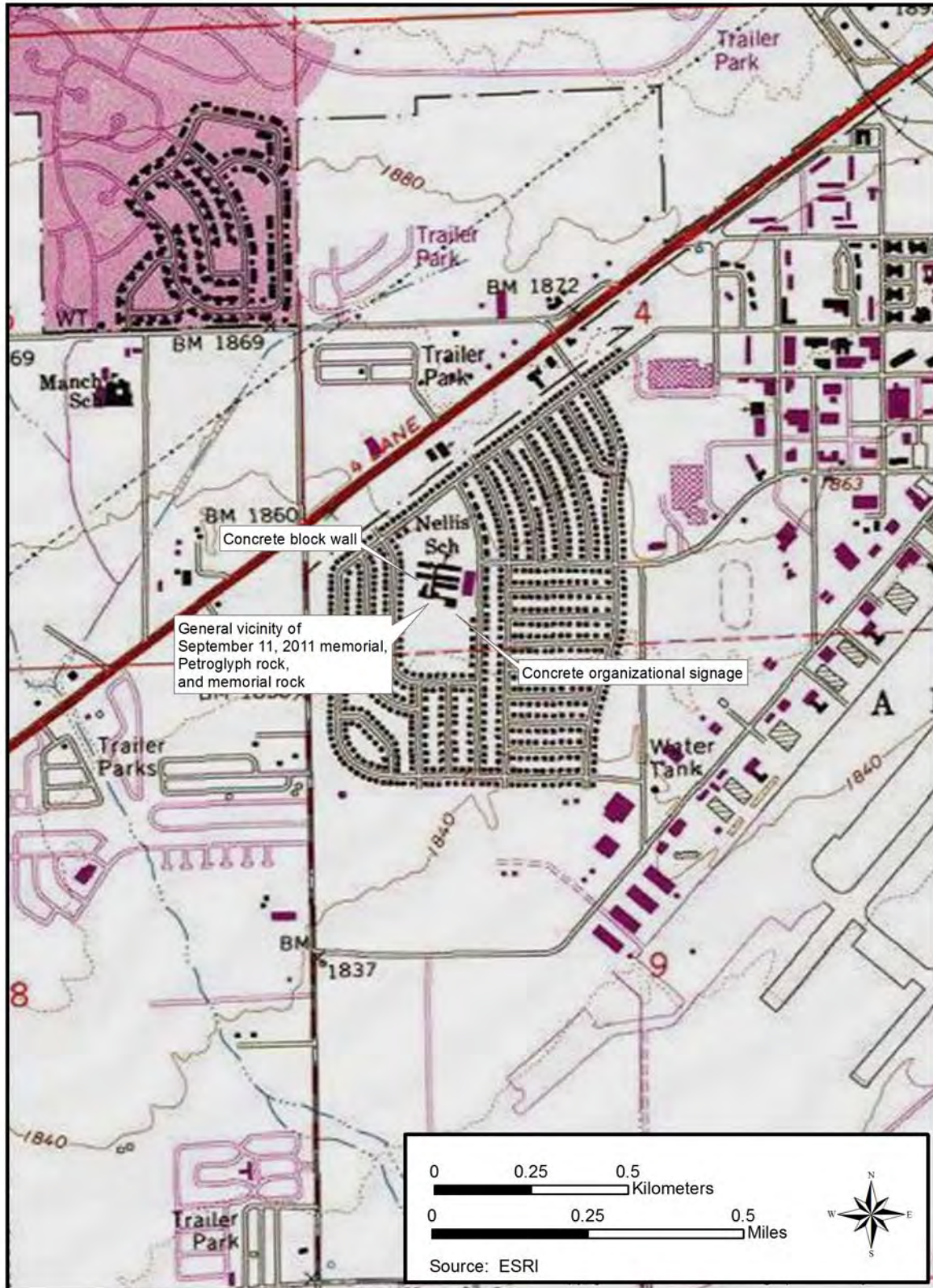

SHPO Resource Number:

Other ID Number:



SHPO Resource Number:
Other ID Number:

15. PHOTOGRAPHS



Façade: N/A Facing: NE Photographer: Serra Akboy-İlk Date: 12/11/16



Façade: N/A Facing: W Photographer: Serra Akboy-İlk Date: 12/11/16

SHPO Resource Number:
Other ID Number:



Façade: N/A Facing: E Photographer: Serra Akboy-İlk Date: 12/11/16



Façade: N/A Facing: N Photographer: Serra Akboy-İlk Date: 12/11/16

SHPO Resource Number:
Other ID Number:

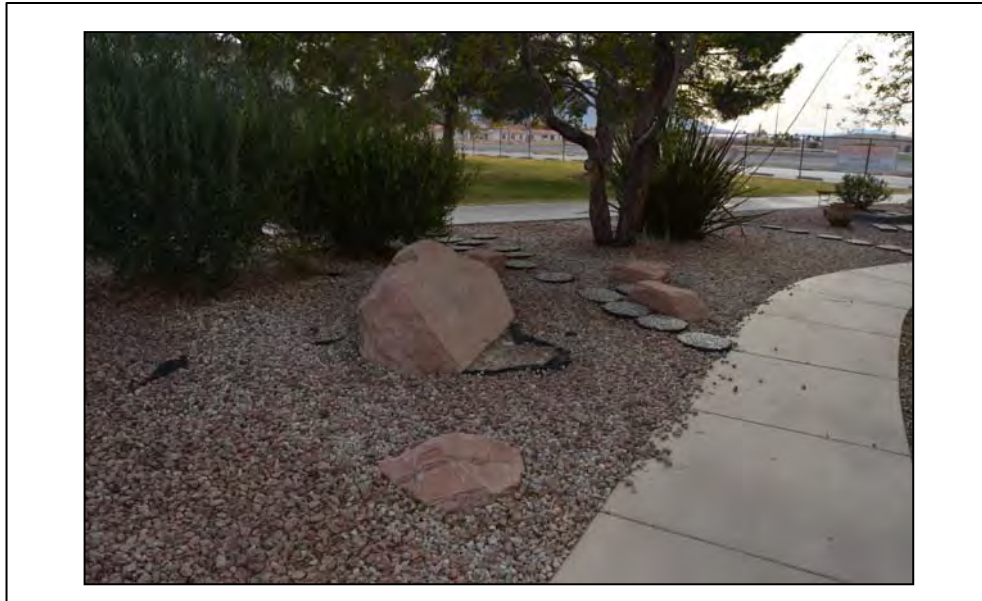

Façade: N/A Facing: S Photographer: Serra Akboy-İlk Date: 12/11/16



Façade: N/A Facing: N/A Photographer: Serra Akboy-İlk Date: 12/11/16

SHPO Resource Number:
Other ID Number:



Façade: N/A

Facing: N/A Photographer: Serra Akboy-İlk

Date: 12/11/16

1. SHPO Resource Number: _____
 Other ID Number: _____

For SHPO Use Only

Lead Eligibility _____

SHPO Concurrence Y / N

NEVADA STATE HISTORIC PRESERVATION OFFICE
ARCHITECTURAL RESOURCE ASSESSMENT FORM (ARA)
BUILDING

2. PHOTO



3. PROPERTY OVERVIEW

URBAN <input checked="" type="checkbox"/>	RURAL <input type="checkbox"/>
ADDRESS	42 Baer Drive
CITY, ZIP CODE	Nellis Air Force Base, 89191
ASSESSOR'S PARCEL #	N/A
CONSTRUCTION DATE	Unknown (between 1987 and 2016)
SURVEY DATE	December 12, 2016
ACCESSORY STRUCTURES TOTAL #	0
ACCESSORY STRUCTURES FORM(S) ATTACHED?	Yes <input type="checkbox"/> No <input checked="" type="checkbox"/>
IMACS FORM(S) ATTACHED?	Yes <input type="checkbox"/> No <input checked="" type="checkbox"/>
DISTRICT #	None
CONTRIBUTING	Yes <input type="checkbox"/> No <input checked="" type="checkbox"/>

4. WRITTEN DESCRIPTION

Facilities 30002, 30003, and 30004 include the blue overhead protections located in the playground areas. Based on a review of aerial photographs, the overhead protections were installed between the years 1987 and 2016. Two overhead protections are located on the primary playground blacktop. The third and smaller overhead protection is located over the kindergarten playground equipment, south of Facility 1789.

IF FURTHER SPACE NEEDED FOR WRITTEN DESCRIPTION, PLEASE ATTACH A SEPARATE CONTINUATION SHEET.

SHPO Resource Number:
Other ID Number:

5. INTEGRITY & CONDITION

Integrity:	Original	Intact <input checked="" type="checkbox"/>	Altered <input type="checkbox"/>	Moved <input type="checkbox"/>	Date(s):
Condition:	Excellent <input type="checkbox"/>	Good <input checked="" type="checkbox"/>	Fair <input type="checkbox"/>	Poor <input type="checkbox"/>	Other <input type="checkbox"/>
If Other, Describe:					

6. PROPERTY INFORMATION

Historic Name	Facilities 30002, 30003, and 30004, Overhead Protection
Current/Common Name	Facilities 30002, 30003, and 30004, Overhead Protection
Original Owner	Nellis Air Force Base
Current Owner & Mailing Address	Nellis Air Force Base
Architect/Engineer/Designer	Unknown
Building/Contractor	Unknown

7. ARCHITECTURAL INFORMATION

Architectural Period	
Architectural Style	
Architectural Sub Style	

8. CURRENT ACCESS

PERMITTED-LOCAL PUBLIC RESOURCE <input type="checkbox"/>	BY OWNER PERMISSION <input checked="" type="checkbox"/>
PERMITTED-STATE PUBLIC RESOURCE <input type="checkbox"/>	RESTRICTED <input type="checkbox"/>
PERMITTED-FEDERAL PUBLIC RESOURCE <input type="checkbox"/>	OTHER (DESCRIBE) <input type="checkbox"/>

9. UTM LOCATION/REFERENCE(S)

DATUM: WGS_1984_UTM_ZONE_11N	EASTING: 674499 (CENTROID)	NORTHING: 4011812 (CENTROID)
DATUM: WGS_1984_UTM_ZONE_11N	EASTING: 674518 (CENTROID)	NORTHING: 4011809 (CENTROID)
DATUM: WGS_1984_UTM_ZONE_11N	EASTING: 674466 (CENTROID)	NORTHING: 4011726 (CENTROID)

10. TOWNSHIP/RANGE/SECTION/MAP

Township: 20S	Range: 62E	Section: 4	USGS Map/Date: Las Vegas NE/1967 (Photorevised 1984)
---------------	------------	------------	--

11. THREATS TO RESOURCE

Abandonment when current school no longer occupies the campus.

12. NATIONAL REGISTER ELIGIBILITY

NR Listed <input type="checkbox"/>	Date NR Listed:			
Eligible Under:	Criterion A <input type="checkbox"/>	Criterion B <input type="checkbox"/>	Criterion C <input type="checkbox"/>	Criterion D <input type="checkbox"/>
Not Eligible <input checked="" type="checkbox"/>				
Unevaluated <input type="checkbox"/>				
Historic Themes:				
Eligibility Justification: Please attach continuation sheet.				

SHPO Resource Number:
Other ID Number:

13. ELIGIBILITY JUSTIFICATION

Facilities 30002, 30003, and 30004 are less than 50 years of age and, therefore, must be evaluated under Criteria Consideration G. As a support structure for the school campus, the facility type lacks exceptional historical or engineering importance. Facilities 30002, 30003, and 30004 are overhead protection facilities with no design or engineering merit. They have not made an exceptionally important contribution to broad patterns in our history, are not associated with the lives of persons of exceptional national or local importance, are not of exceptional architectural importance, and do not yield nor are likely to yield information of exceptional importance to human history or prehistory. Therefore, Facilities 30002, 30003, and 30004 are recommended not eligible under Criteria Consideration G. Based upon the function of the resources as support structures for the campus and because the structures do not convey any other architectural or associative historic significance, the resources have little potential of meeting the requirements for historic significance under Criteria A through D of the NRHP once it reaches 50 years of age.

SHPO Resource Number:

Other ID Number:

14. RESOURCE OVERVIEW MAP/RESOURCE PLAN/BOUNDARY MAP

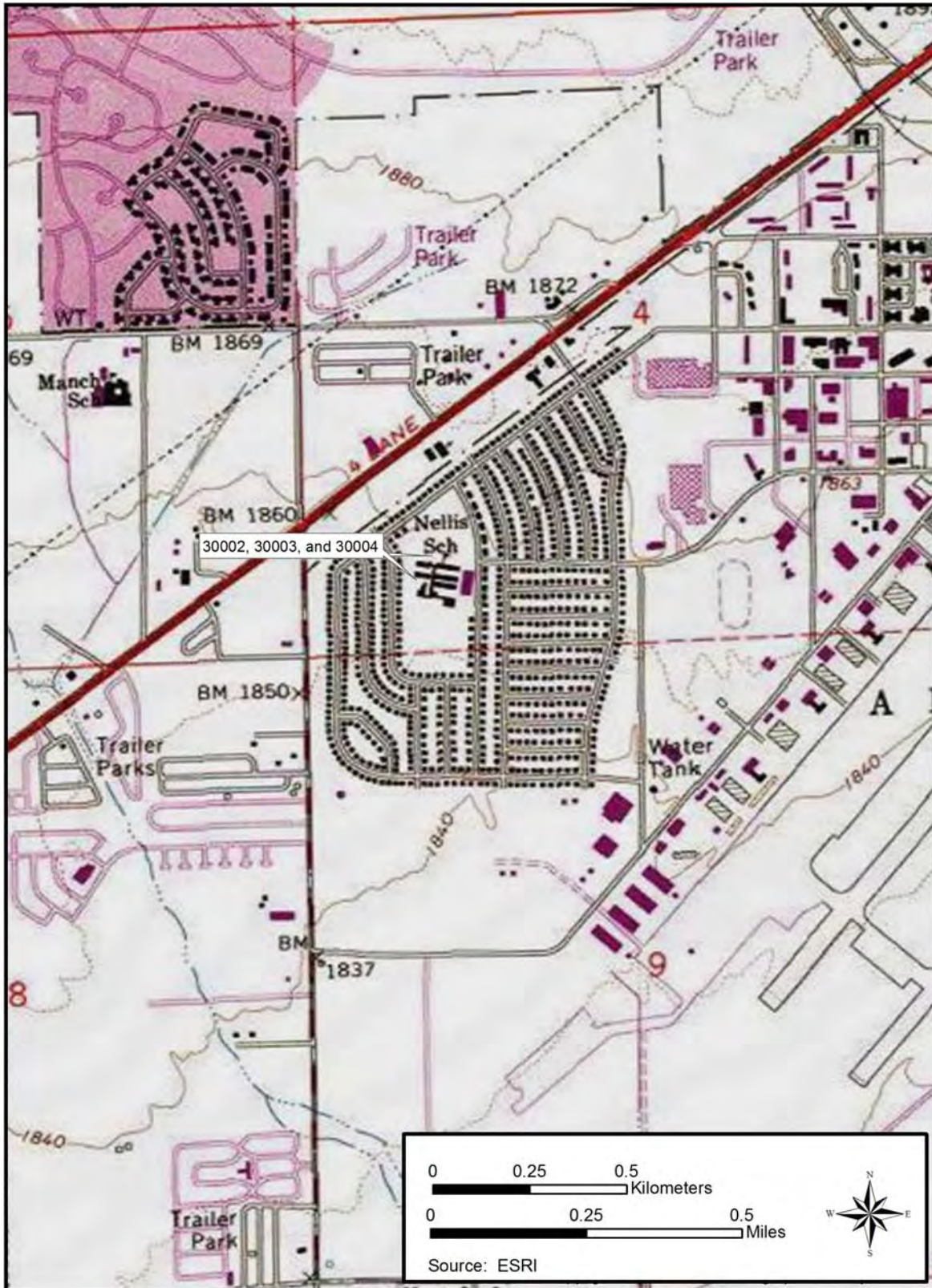

SHPO Resource Number:

Other ID Number:



SHPO Resource Number:
Other ID Number:

15. PHOTOGRAPHS



Façade: N/A Facing: NE Photographer: Serra Akboy-İlk Date: 12/11/16



Façade: N/A Facing: N/A Photographer: Serra Akboy-İlk Date: 12/11/16

1. SHPO Resource Number: _____
 Other ID Number: _____

For SHPO Use Only

Lead Eligibility _____

SHPO Concurrence Y / N

NEVADA STATE HISTORIC PRESERVATION OFFICE
ARCHITECTURAL RESOURCE ASSESSMENT FORM (ARA)
BUILDING

2. PHOTO



3. PROPERTY OVERVIEW

URBAN <input checked="" type="checkbox"/>	RURAL <input type="checkbox"/>
ADDRESS	42 Baer Drive
CITY, ZIP CODE	Nellis Air Force Base, 89191
ASSESSOR'S PARCEL #	N/A
CONSTRUCTION DATE	Various (see Section 4)
SURVEY DATE	December 12, 2016
ACCESSORY STRUCTURES TOTAL #	0
ACCESSORY STRUCTURES FORM(S) ATTACHED?	Yes <input type="checkbox"/> No <input checked="" type="checkbox"/>
IMACS FORM(S) ATTACHED?	Yes <input type="checkbox"/> No <input checked="" type="checkbox"/>
DISTRICT #	None
CONTRIBUTING	Yes <input type="checkbox"/> No <input checked="" type="checkbox"/>

4. WRITTEN DESCRIPTION

Facility 50000 includes all parking areas (both vehicle and bicycle) located within the school property. The parking areas are primarily located along the southeastern corner and western edges of the school campus. A majority of the parking area is covered in asphalt with the exception of a portion of the parking area located along the western boundary which is dirt. All parking areas with the exception of the main parking lot are surrounded by a chain link fence.

- Parking area on the eastern side of campus adjacent to Facility 1782. Paved prior to 1987.
- Parking area on the western side of campus adjacent to Facility 1790. Paved after 1987.
- Main parking area outside the campus fence on the southern boundary of campus.
- Bicycle rack adjacent to Facility 1790. Paved prior to 1987.

IF FURTHER SPACE NEEDED FOR WRITTEN DESCRIPTION, PLEASE ATTACH A SEPARATE CONTINUATION SHEET.

SHPO Resource Number:
Other ID Number:

5. INTEGRITY & CONDITION

Integrity:	Original	Intact <input type="checkbox"/>	Altered <input checked="" type="checkbox"/>	Moved <input type="checkbox"/>	Date(s): 1987
Condition:	Excellent <input type="checkbox"/>	Good <input checked="" type="checkbox"/>	Fair <input type="checkbox"/>	Poor <input type="checkbox"/>	Other <input type="checkbox"/>
If Other, Describe:					

6. PROPERTY INFORMATION

Historic Name	Facility 5000, Parking Areas (both vehicle and bicycle)
Current/Common Name	Facility 5000, Parking Areas (both vehicle and bicycle)
Original Owner	Nellis Air Force Base
Current Owner & Mailing Address	Nellis Air Force Base
Architect/Engineer/Designer	Unknown
Building/Contractor	Unknown

7. ARCHITECTURAL INFORMATION

Architectural Period	
Architectural Style	
Architectural Sub Style	

8. CURRENT ACCESS

PERMITTED-LOCAL PUBLIC RESOURCE <input type="checkbox"/>	BY OWNER PERMISSION <input checked="" type="checkbox"/>
PERMITTED-STATE PUBLIC RESOURCE <input type="checkbox"/>	RESTRICTED <input type="checkbox"/>
PERMITTED-FEDERAL PUBLIC RESOURCE <input type="checkbox"/>	OTHER (DESCRIBE) <input type="checkbox"/>

9. UTM LOCATION/REFERENCE(S)

DATUM: WGS_1984_UTM_ZONE_11N	EASTING: 674436 (CENTROID)	NORTHING: 4011677 (CENTROID) (BICYCLE RACK)
DATUM: WGS_1984_UTM_ZONE_11N	EASTING: 674572 (CENTROID)	NORTHING: 4011659 (CENTROID) (EASTERN PARKING LOT)
DATUM: WGS_1984_UTM_ZONE_11N	EASTING: 674437 (CENTROID)	NORTHING: 4011699 (CENTROID) (WESTERN PARKING LOT)
DATUM: WGS_1984_UTM_ZONE_11N	EASTING: 674443 (CENTROID)	NORTHING: 4011645 (CENTROID) (MAIN LOT IN FRONT OF CAMPUS)

10. TOWNSHIP/RANGE/SECTION/MAP

Township: 20S	Range: 62E	Section: 4	USGS Map/Date: Las Vegas NE/1967 (Photorevised 1984)
---------------	------------	------------	--

11. THREATS TO RESOURCE

Abandonment when current school no longer occupies the campus.

12. NATIONAL REGISTER ELIGIBILITY

NR Listed <input type="checkbox"/>	Date NR Listed:				
Eligible Under:	Criterion A <input type="checkbox"/>	Criterion B <input type="checkbox"/>	Criterion C <input type="checkbox"/>	Criterion D <input type="checkbox"/>	
Not Eligible <input checked="" type="checkbox"/>					
Unevaluated <input type="checkbox"/>					
Historic Themes:					
Eligibility Justification: Please attach continuation sheet.					

SHPO Resource Number:
Other ID Number:

13. ELIGIBILITY JUSTIFICATION

As support structures for the campus, the facility type lacks exceptional historical or engineering importance with no exceptional design or engineering merit. The resources have not made an exceptionally important contribution to broad patterns in our history, are not associated with the lives of persons of exceptional national, state, or local importance, are not of exceptional architectural importance, and do not yield nor are they likely to yield information of exceptional importance to human history or prehistory. Therefore, the parking areas (both vehicle and bicycle) are recommended not eligible for NRHP inclusion under Criteria Consideration G. Based upon the function of the resources as support structures for the campus and because the structures do not convey any other architectural or associative historic significance, the resources have little potential of meeting the requirements of historic significance under Criteria A through D of the NRHP once they reach 50 years of age.

SHPO Resource Number:
Other ID Number:

14. RESOURCE OVERVIEW MAP/RESOURCE PLAN/BOUNDARY MAP

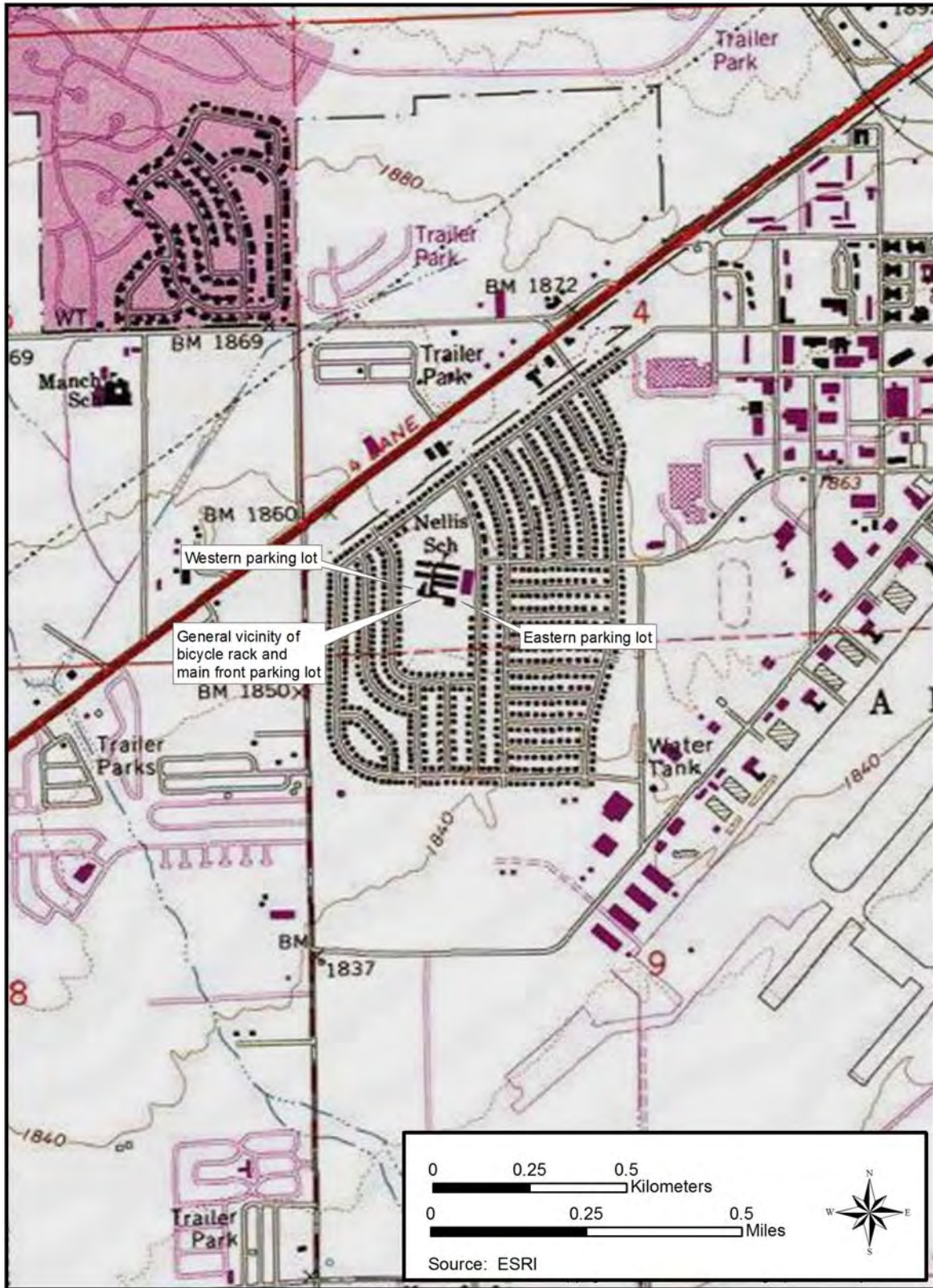

SHPO Resource Number:

Other ID Number:



SHPO Resource Number:
Other ID Number:

15. PHOTOGRAPHS



Façade: N/A Facing: NE Photographer: Serra Akboy-İlk Date: 12/11/16



Façade: N/A Facing: N Photographer: Serra Akboy-İlk Date: 12/11/16

SHPO Resource Number:
Other ID Number:



Façade: N/A

Facing: E

Photographer: Serra Akboy-İlk

Date: 12/11/16

1. SHPO Resource Number: _____
 Other ID Number: _____

For SHPO Use Only

Lead Eligibility _____

SHPO Concurrence Y / N

NEVADA STATE HISTORIC PRESERVATION OFFICE
ARCHITECTURAL RESOURCE ASSESSMENT FORM (ARA)
BUILDING

2. PHOTO

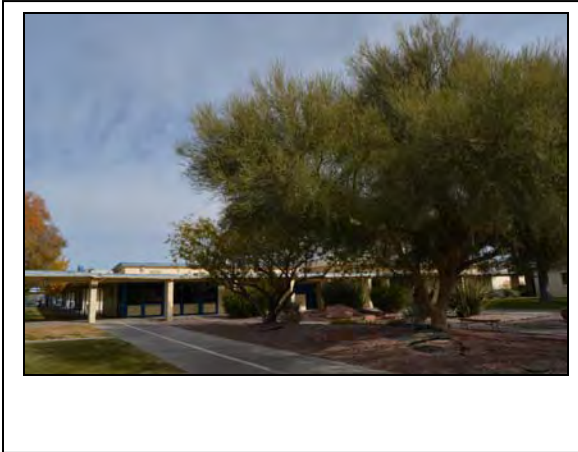

3. PROPERTY OVERVIEW

URBAN <input checked="" type="checkbox"/>	RURAL <input type="checkbox"/>	
ADDRESS	42 Baer Drive	
CITY, ZIP CODE	Nellis Air Force Base, 89191	
ASSESSOR'S PARCEL #	N/A	
CONSTRUCTION DATE	1953	
SURVEY DATE	December 12, 2016	
ACCESSORY STRUCTURES TOTAL #	0	
ACCESSORY STRUCTURES FORM(S) ATTACHED?	Yes <input type="checkbox"/>	No <input checked="" type="checkbox"/>
IMACS FORM(S) ATTACHED?	Yes <input type="checkbox"/>	No <input checked="" type="checkbox"/>
DISTRICT #	None	
CONTRIBUTING	Yes <input type="checkbox"/>	No <input checked="" type="checkbox"/>

4. WRITTEN DESCRIPTION

Facility 58717 is the concrete sidewalk network that connects the various buildings. Aerial photographs from 1953 show a sidewalk network established connecting the buildings and was therefore part of Zick & Sharp's original design for the campus. The concrete may have been replaced and/or repaired over time; however, the layout has remained the same. As the campus was expanded in the 1960s, so was the sidewalk network. Exterior sidewalks leading up to the school buildings are typically uncovered, whereas sidewalks connecting campus buildings are typically covered. The covering is a wood frame with a shed roof supported by steel poles or concrete block columns. The concrete block columns support the covered walkway along the southern entrance to the school campus. Exterior lighting is installed on the underside of the covering. Sidewalks located adjacent to the long edges of the classroom buildings are covered by extensions of the roof which provides an overhang protection the sidewalk.

IF FURTHER SPACE NEEDED FOR WRITTEN DESCRIPTION, PLEASE ATTACH A SEPARATE CONTINUATION SHEET.

SHPO Resource Number:
Other ID Number:

5. INTEGRITY & CONDITION

Integrity:	Original	Intact <input type="checkbox"/>	Altered <input checked="" type="checkbox"/>	Moved <input type="checkbox"/>	Date(s): Various dates
Condition:	Excellent <input type="checkbox"/>	Good <input checked="" type="checkbox"/>	Fair <input type="checkbox"/>	Poor <input type="checkbox"/>	Other <input type="checkbox"/>
If Other, Describe:					

6. PROPERTY INFORMATION

Historic Name	Facility 58717, Sidewalk
Current/Common Name	Facility 58717, Sidewalk
Original Owner	Nellis Air Force Base
Current Owner & Mailing Address	Nellis Air Force Base
Architect/Engineer/Designer	Zick & Sharp Associates, and Unknown Additions
Building/Contractor	Unknown

7. ARCHITECTURAL INFORMATION

Architectural Period	
Architectural Style	
Architectural Sub Style	

8. CURRENT ACCESS

PERMITTED-LOCAL PUBLIC RESOURCE <input type="checkbox"/>	BY OWNER PERMISSION <input checked="" type="checkbox"/>
PERMITTED-STATE PUBLIC RESOURCE <input type="checkbox"/>	RESTRICTED <input type="checkbox"/>
PERMITTED-FEDERAL PUBLIC RESOURCE <input type="checkbox"/>	OTHER (DESCRIBE) <input type="checkbox"/>

9. UTM LOCATION/REFERENCE(S)

DATUM: WGS_1984_UTM_ZONE_11N	EASTING: 674479 (CENTROID)	NORTHING: 4011725 (CENTROID)
DATUM:	EASTING:	NORTHING:

10. TOWNSHIP/RANGE/SECTION/MAP

Township: 20S	Range: 62E	Section: 4	USGS Map/Date: Las Vegas NE/1967 (Photorevised 1984)
---------------	------------	------------	--

11. THREATS TO RESOURCE

Abandonment when current school no longer occupies the campus.

12. NATIONAL REGISTER ELIGIBILITY

NR Listed <input type="checkbox"/>	Date NR Listed:			
Eligible Under:	Criterion A <input type="checkbox"/>	Criterion B <input type="checkbox"/>	Criterion C <input type="checkbox"/>	Criterion D <input type="checkbox"/>
Not Eligible <input checked="" type="checkbox"/>				
Unevaluated <input type="checkbox"/>				
Historic Themes:				
Eligibility Justification: Please attach continuation sheet.				

SHPO Resource Number:
Other ID Number:

13. ELIGIBILITY JUSTIFICATION

Facility 58717 does not have any direct and/or important associations with Nellis AFB Cold War missions that would merit eligibility under NRHP Criterion A and by itself does not represent the artistry of Zick & Sharp or display any distinctive characteristics of a type, period, or method of construction that would qualify it for inclusion in the NRHP under Criterion B or C. Facility 58717 also has little potential to provide information that may contribute to an understanding of human history or prehistory under Criterion D. Facility 58717 is therefore recommended not eligible for listing in the NRHP.

SHPO Resource Number:
Other ID Number:

14. RESOURCE OVERVIEW MAP/RESOURCE PLAN/BOUNDARY MAP

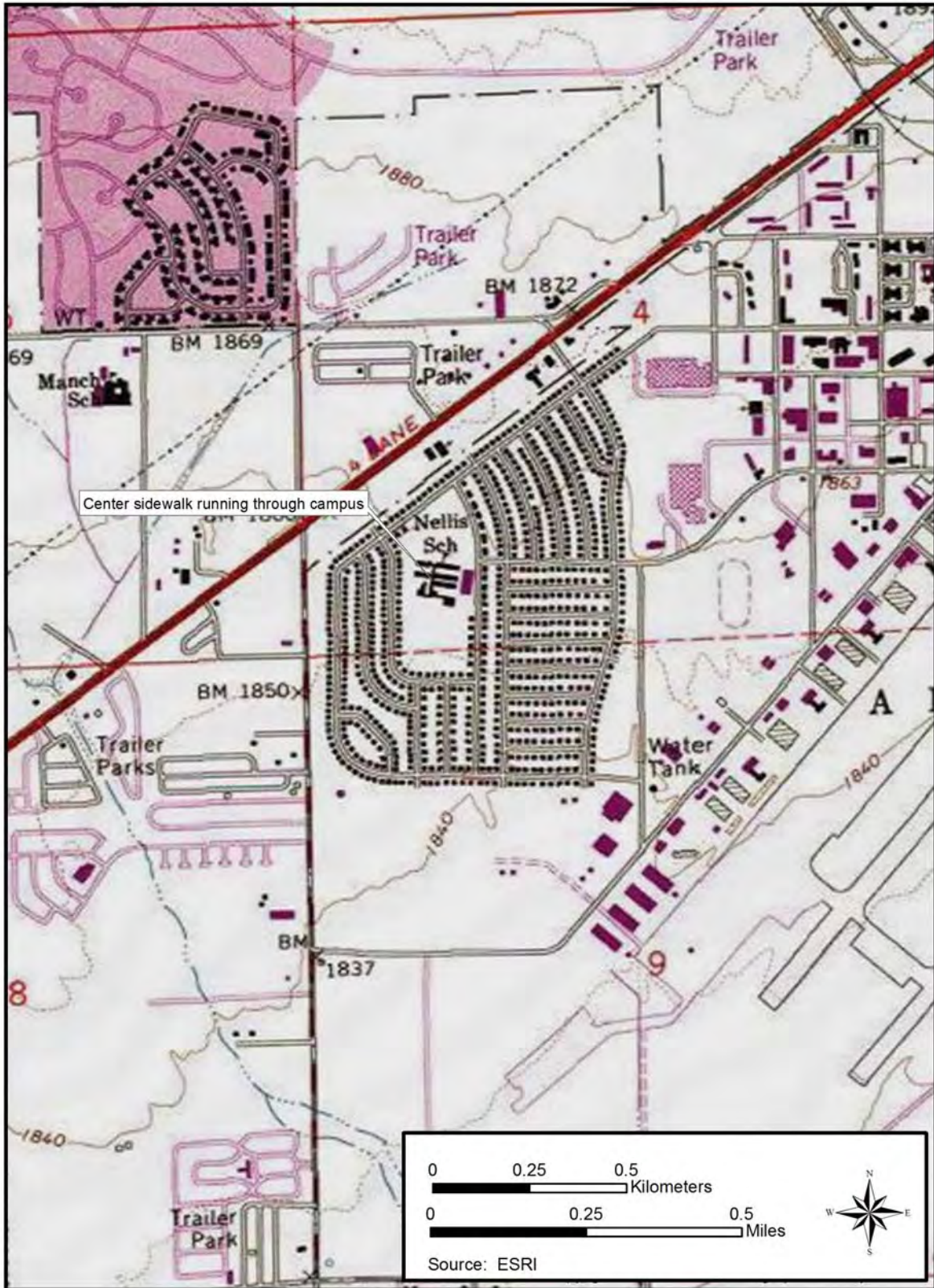

SHPO Resource Number:
Other ID Number:



SHPO Resource Number:
Other ID Number:

15. PHOTOGRAPHS



Façade: N/A Facing: N Photographer: Serra Akboy-İlk Date: 12/11/16



Façade: N/A Facing: W Photographer: Serra Akboy-İlk Date: 12/11/16

1. SHPO Resource Number: _____
 Other ID Number: _____

For SHPO Use Only

Lead Eligibility _____

SHPO Concurrence Y / N

NEVADA STATE HISTORIC PRESERVATION OFFICE
ARCHITECTURAL RESOURCE ASSESSMENT FORM (ARA)
BUILDING

2. PHOTO

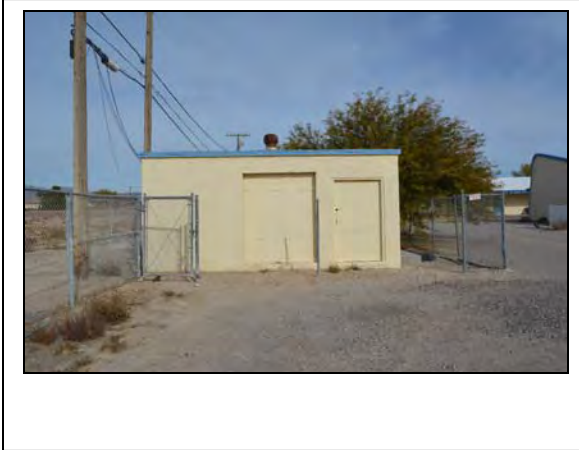

3. PROPERTY OVERVIEW

URBAN <input checked="" type="checkbox"/>	RURAL <input type="checkbox"/>	
ADDRESS	42 Baer Drive	
CITY, ZIP CODE	Nellis Air Force Base, 89191	
ASSESSOR'S PARCEL #	N/A	
CONSTRUCTION DATE	1953	
SURVEY DATE	December 12, 2016	
ACCESSORY STRUCTURES TOTAL #	0	
ACCESSORY STRUCTURES FORM(S) ATTACHED?	Yes <input type="checkbox"/>	No <input checked="" type="checkbox"/>
IMACS FORM(S) ATTACHED?	Yes <input type="checkbox"/>	No <input checked="" type="checkbox"/>
DISTRICT #	None	
CONTRIBUTING	Yes <input type="checkbox"/>	No <input checked="" type="checkbox"/>

4. WRITTEN DESCRIPTION

The unnumbered structure (storage building) is located at the west side of the campus, south of the school garden. The concrete block building has a flat roof and was constructed in 1953 as part of the original school campus. The building has a single door entrance and a roll up door on the north elevation. The building is surrounded by a chain-link perimeter fence.

IF FURTHER SPACE NEEDED FOR WRITTEN DESCRIPTION, PLEASE ATTACH A SEPARATE CONTINUATION SHEET.

SHPO Resource Number:
Other ID Number:

5. INTEGRITY & CONDITION

Integrity:	Original	Intact <input checked="" type="checkbox"/>	Altered <input type="checkbox"/>	Moved <input type="checkbox"/>	Date(s):
Condition:	Excellent <input type="checkbox"/>	Good <input checked="" type="checkbox"/>	Fair <input type="checkbox"/>	Poor <input type="checkbox"/>	Other <input type="checkbox"/>
If Other, Describe:					

6. PROPERTY INFORMATION

Historic Name	Unnumbered Facility, Storage Building
Current/Common Name	Unnumbered Facility, Storage Building
Original Owner	Nellis Air Force Base
Current Owner & Mailing Address	Nellis Air Force Base
Architect/Engineer/Designer	Unknown
Building/Contractor	Unknown

7. ARCHITECTURAL INFORMATION

Architectural Period	
Architectural Style	
Architectural Sub Style	

8. CURRENT ACCESS

PERMITTED-LOCAL PUBLIC RESOURCE <input type="checkbox"/>	BY OWNER PERMISSION <input checked="" type="checkbox"/>
PERMITTED-STATE PUBLIC RESOURCE <input type="checkbox"/>	RESTRICTED <input type="checkbox"/>
PERMITTED-FEDERAL PUBLIC RESOURCE <input type="checkbox"/>	OTHER (DESCRIBE) <input type="checkbox"/>

9. UTM LOCATION/REFERENCE(S)

DATUM: WGS_1984_UTM_ZONE_11N	EASTING: 674417 (CENTROID)	NORTHING: 4011727 (CENTROID)
DATUM:	EASTING:	NORTHING:

10. TOWNSHIP/RANGE/SECTION/MAP

Township: 20S	Range: 62E	Section: 4	USGS Map/Date: Las Vegas NE/1967 (Photorevised 1984)
---------------	------------	------------	--

11. THREATS TO RESOURCE

Building vacancy when current school no longer occupies the building.

12. NATIONAL REGISTER ELIGIBILITY

NR Listed <input type="checkbox"/>	Date NR Listed:			
Eligible Under:	Criterion A <input type="checkbox"/>	Criterion B <input type="checkbox"/>	Criterion C <input type="checkbox"/>	Criterion D <input type="checkbox"/>
Not Eligible <input checked="" type="checkbox"/>				
Unevaluated <input type="checkbox"/>				
Historic Themes:				
Eligibility Justification: Please attach continuation sheet.				

SHPO Resource Number:
Other ID Number:

13. ELIGIBILITY JUSTIFICATION

This structure does not have any direct and/or important associations with Nellis AFB Cold War missions that would merit eligibility under NRHP Criterion A and by itself does not represent the artistry of Zick & Sharp or display any distinctive characteristics of a type, period, or method of construction that would qualify it for inclusion in the NRHP under Criterion B or C. It also has little potential to provide information that may contribute to an understanding of human history or prehistory under Criterion D. The unnumbered structure is therefore recommended not eligible for listing in the NRHP.

SHPO Resource Number:
Other ID Number:

14. RESOURCE OVERVIEW MAP/RESOURCE PLAN/BOUNDARY MAP

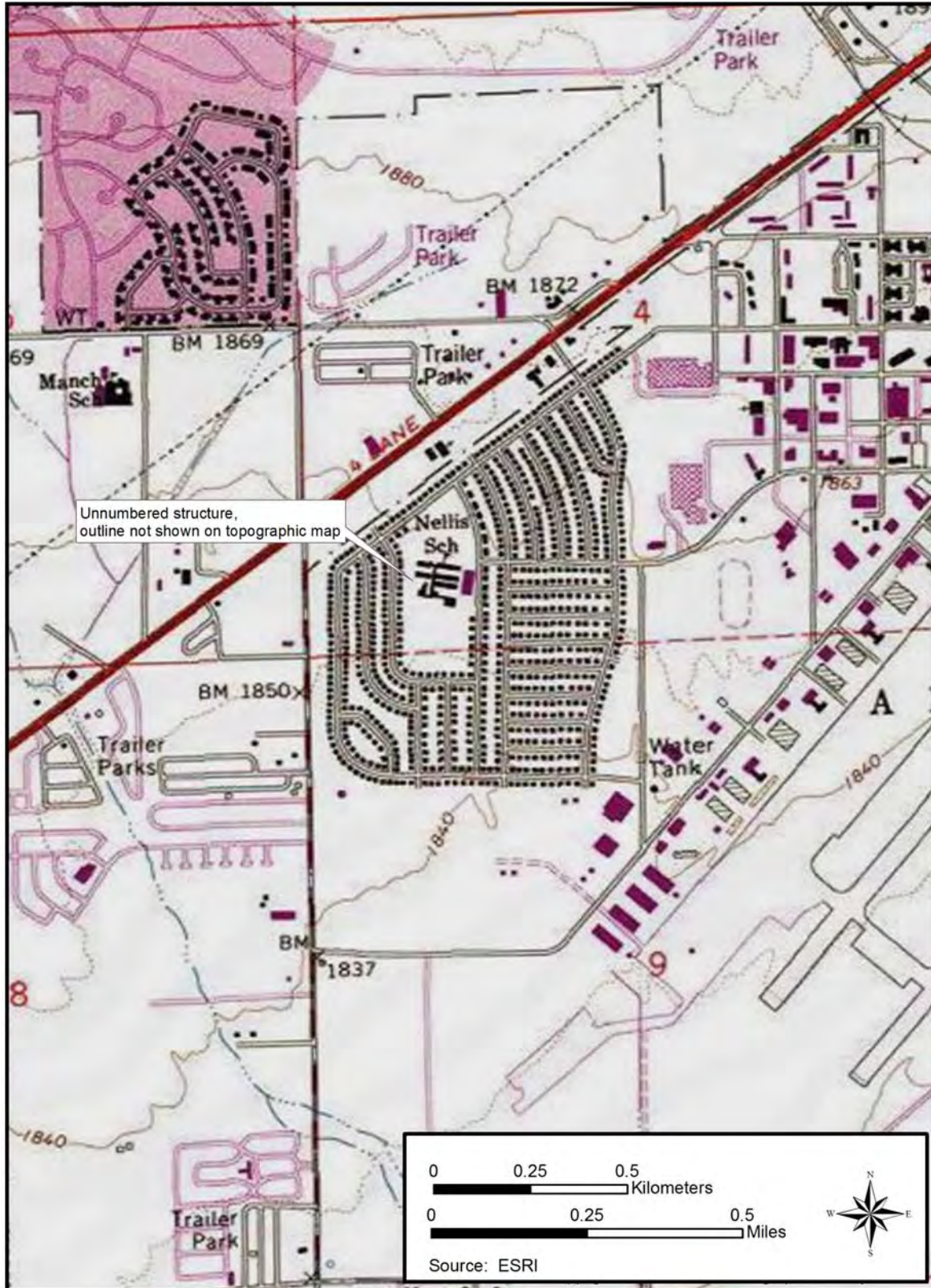

SHPO Resource Number:

Other ID Number:



SHPO Resource Number:
Other ID Number:

15. PHOTOGRAPHS



Façade: South Facing: N Photographer: Serra Akboy-İlk Date: 12/11/16



Façade: South Facing: N Photographer: Serra Akboy-İlk Date: 12/11/16